cab Service
ts all P. R. R. Trains
Y AND NIGHT
...rs carried to all parts
...and vicinity.
...ay be engaged for tour-
...s and other special

AUDE HARRIS
...reet Bristol
Phone, 254-X

EDWARD J. LAING
...terinarian
Bristol, Pa.

...SINESS NOTICE
...umber business of the late F.
...erwell, ...has been taken
...over and will be con-
...management of F. A. Simons'
...patronage is respectfully so-
...receive your valued or-
...satisfaction and
...at all times. We remain
...respectfully,
F. R. SIMONS,
J. W. SIMONS

WM. R. STUCKERT
ATTORNEYS-AT-LAW
...treet, Bristol, Pa.
...CKERT, senior member of
...resides in Doylestown, will
...office every Friday and
...STUCKERT, junior member,
...in Newtown, will be at the
...Wednesdays and Thursdays,
...upon an hour's notice by
...Newtown, Pa. 4-24-tf

...eam, Soda Water
AT
...RK'S RESTAURANT
...00 Bath Street, Bristol, Pa.
...room for trolley patrons.
8-30-1yr

ESTATE NOTICE
...late of Bris-
...having been
...granted, all persons
...are requested to
...those having legal
...without delay,
...GRAHAM, Executor
9-18-6t

...R. HENDRICKS
...NG, SPOUTING
and REPAIRING
...n all its branches
...ATERS and RANGES
...enn St., Bristol, Pa
Bell Phone

PARKER'S HAIR BALSAM
A toilet preparation of merit. Helps to eradicate dandruff. For Restoring Color and Beauty to Gray or Faded Hair.

Our Specialists Examine Eyes and Make Glasses RIGHT

SUN OPTICAL MFG. CO.
Cor. State and Warren Sts., Trenton

...BERS TAKE NOTICE
I pay the highest cash price for calves, hogs and all kinds of live stock.
FRANK HEITZMAN
...ple Street, Bristol, Pa.
Phone 173-W
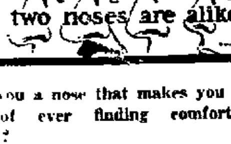

...ou a nose that makes you des-
...of ever finding comfortable
...?

...ts-U Eyeglasses
...a flexibility that enables us to
...them to any nose. They hold
...ssure evenly and provide rest
...red nerves. Let us show you
...ny do it.

Austin Bisbee
...ulberry street, Bristol, Pa.
...a. m. to 9 p. m. Closed Wed-
...
No Drugs Drops Used.

...Much Bread Do You Eat?
...has been figured that in a
...'s time you consume 60 feet.
...necessary, therefore, that it
...nd be good bread.

...RATZ'S
BREAD
IS THE BEST
Prompt Delivery
ICE CREAM, CONFECTION-
ERY, CAKES, ETC.
Dorrance and Wood Streets
Bristol, Pa.
...Phone

...he Best Cigars
Always be found at our store and
...vite you to call and try one and
convinced.
"The Faustinette"
...ne of our best sellers. In boxes of
...and 50. Try one.

...ax Cohen,
Wholesale Tobacconist
219 Mill St., Bristol.

The Bucks County Gazette.

VOL. 43. NO. 22 BRISTOL, BUCKS COUNTY, PA., FRIDAY, NOV. 27, 1914. PRICE THREE CENTS

EVENTS OF INTEREST AT THE NATIONAL CAPITAL

A Chatty and Interesting Letter Giving Sidelight Events at the Seat of Government

TOPICS OF GENERAL INTEREST

By J. E. JONES
(Special Correspondent of the Gazette)

Washington, D. C., November 24.

Just now the Washington navy yard is attracting more than the usual number of visitors on account of the exhibition of the naval relic, United States frigate, Constellation, which is 117 years old. Although sadly out of place in these days of 600 foot war ships, the fact that for years she was the terror of her foes, gives the Constellation a semblance of dignity. Since leaving Newport, R. I., where she was serving as a training ship, the Constellation has been renovated and now presents something of the picture she made during the early years of the republic. The forty eight guns still nose out of her port holes, her sails are gone and her three masts are bare, but racks of cutlasses remain to tell their share in the fighting of the ancient sailor and her decks are as neatly holystoned as of old, when it was deemed necessary to permit free flow of blood and water into the scuppers.

The Constellation left Baltimore where she was exhibited during the Star Spangled Banner centennial celebration, several weeks ago and was anchored at the Washington navy yard for an indefinite stay. She did not come here with her sails to help her, but followed an ingl[o]rious and business-like tug. Since her launching at Baltimore in 1797, the Constellation has seen every sort of service. In 1799, when she began active service, she captured the French man of war L'Insurgente off the West Indian Island of St Kitts. Captain Truxtun of naval fame, directed her three hundred men through an engagement of one hour and forty minutes. He suffered two killed and three wounded as against 29 killed and 46 wounded lost by the Frenchmen.

The Constellation played her part in engagements off Tripoli in 1822, when the pirates were beaten into submission. She defended Norfolk during the war of 1812. In 1859 she saw her last fighting. Then, in the expedition sent to wipe out the slave traffic, she captured the slave trader Cora. During the Civil War she was stationed in European waters to chase and destroy possible Confederate privateers. Her last mission across the Atlantic was in 1880, when she took food to famine stricken Ireland. She was in the Washington navy yard as a gunnery ship from the end of the Civil War until 1872, and later was taken to Annapolis to serve as a training ship. In 1892 she began her last service that of a training ship at the naval station at Newport, R. I. She left there to go to the celebration at Baltimore.

THE MAYFLOWER

Another attraction at the navy yard in Washington at this time is the converted yacht, the Mayflower, which is at the disposal of the President, but, by permission, is also used by others. The last trip of the Mayflower was to Mexico, conveying members of officers' families to that point. Since then she has been renovated and treated to new paint, white predominating in the interior as well as the exterior. The displacement of the Mayflower is 2690 tons, length, 273 feet; beam, 36 feet; speed, 1150 knots; armament, 6 guns under 4-inch calibre. The Mayflower was purchased March 15th, 1898, from Ogden Goelet, of New York, the purchase price being $430,000. She has always been known as the Mayflower, her "maiden" name. The interior of the novelties in connection with one of the chambers is a bath tub hewn out of solid marble. This novel tub is of a size which now would also accommodate a living ex-President. Although kept in readiness, it is not likely that the Mayflower will be used to any great extent for several months to come.

WHEN CONGRESS HALTS.

Did you ever stop to think that if you should take a map of the United States and put a peg at the residence place of every Congressman that no single portion of that map would be without a peg? And now all these pegs are away from Washington and most of them are sticking up on their native heaths. Congress has been in session most of the time for six years, and the Representatives and Senators have had only one or two breathing spells like the present vacation when they could get home long enough to find out what their own people think about the way the government is being run. Many of these men have distinguished themselves in Congress, while others must realize that they are a good deal bigger at home than they ever will be in Washington. In the vacation period when there is time to take stock, it may be seen that Uncle Sam has some splendid men on Capitol Hill, independent of the political parties to which they belong, and an unbiased people has reason to congratulate itself that in taking charge of political conditions throughout the nation it has improved the handiwork which old time political bosses arranged through its manipulation of the machinery of the great parties. Uncle Rastus or whoever it was that observed that "de worl' do move," had a clever line on the situation and the man or woman who observes what has been going on in the last dozen years must arrive at the inevitable conclusion that the revolution in national, state and local government, has furnished more actual advancement in popular government than has been witnessed in any other similar period since the foundation of the republic.

PEACEFUL SERENITY ON THE HILL.

With Congress adjourned Washington has lost half its show for there are few visitors indeed who do not relish leaning over the gallery railing of the House to get a good look at Champ Clark, Oscar Underwood, James R. Mann, Hobson, Kahn, Henry, Woods, Campbell, Lever and "the Congressman from his own district." And whatever else may be the opinion of his qualities the greatest one-man attraction for visitors will be on the job again next year when Uncle Joe Cannon comes back. Even greater is the fascination of sessions of the Senate, when the Vice President lolls easily in his chair, while Senators like Burton, Clapp, Gallinger, Gore, Norris, Jones, La Follette, Root, Lodge, Penrose, Robinson, Walsh or Vardaman elucidate their views, and help to formulate the laws and policy of the nation. Now there is a hush fallen over the great Capitol, and with the Senators, Representatives and a large number of employees away hollow echoes roll down the immense corridors, and the darned old place looks lonesome. Across the way the immense marble office buildings are deserted, and the tomb-like silence makes the old habitue feel almost creepy.

CAMPAIGN BOGIES.

As time goes on everyone seems satisfied with the result of the recent election. Democrats and Republicans alike say that it has been proven that they will win in 1916. Senator Ollie James, of Kentucky, who is the original loud noise of the Democratic party, says that Senator Penrose and Uncle Joe Cannon are the principal heroes of the Republican party and that their vindication was complete. Some of the Republicans make equally caustic remarks concerning the Democrats. The truth is, however, that political leadership is at about as low an ebb today as at any time in recent years. The campaign managers declare that the voters have a "disgusting" way of voting for the best man regardless of his political affiliations—a condition hitherto unheard of in American politics.

ARE THEY JUNKETERS?

Once each year the Committee on Appropriations of the House of Representatives goes to Panama. There are no committees going annually to Porto Rico, Hawaii, the Philippines and Alaska, and since these are outlying possessions of a great deal of importance, one is led to wonder why the same twenty-one members of the Appropriation Committee, accompanied by their families and friends, find it necessary to constantly repeat this trip at the government's expense. To Panama in a government boat is about as delightful a voyage as can be taken by human beings, but it is permitted to suggest that some of the Congressmen may be overdoing a good thing, even though they may protest that such is not the case.

DOYLESTOWN POULTRY SHOW POSTPONED

Foot and Mouth Disease Will Cause Aristocratic Chickens to Wait Awhile for Exhibition.

Doylestown will not have its poultry show early next month as was planned by the Bucks County Poultry and Pigeon Association, as it is feared that it might result in the spreading of the foot and mouth disease. The decision was reached by the officers of the association after telephonic communication with Dr. Marshall, of the Live Stock Sanitary Board and was endorsed by a meeting of the members in the evening.

Two things led to this decision. One was fear that there might be some danger of this kind and that if evidence of it was found in the show, or it was learned that poultry there came from property where the disease existed the show might be quarantined. The other was the uneasiness of at least one exhibitor who declined to show birds for fear the infection might be carried to the show by other birds and by their birds to their own farms.

Should some of these unforseen things occur and the show be quarantined, the association's officers figured, there would be a tremendous expense for the rental of the hall and the care of the exhibits.

MANOR GRANGE HELPS BELGIANS

Morrisville Orchestra Assisted in an Entertainment Which Pleased the Audience.

An entertainment given for the relief of the starving Belgians, was given in Penns Manor chapel Saturday evening, November 21st, under the auspices of members of the Penns Manor Grange, and assisted by the Morrisville orchestra, Miss Lillian Cross, William R. White, Harris Brown and Miss Irene Lingo, to whom the management renders their most sincere thanks. The program was as follows:

Overture, "His Majesty, the King," Morrisville orchestra.

Overture, "Apollo," Morrisville orchestra.

Vocal solo, "If Thou Wert Blind," William R. White.

Humorous recitation, "How Toots Made a Match," Irene Lingo.

Comic drawings, Harris Brown, illustrator for Philadelphia Record.

Vocal solo, "A Little Love, a Little Kiss," William R. White.

Recitation, "Auntie Doleful's Visit," Irene Lingo.

Play "The Kleptomaniac," Misses Leola Mershon, Bessie Lovett, Helen Watson, Eleanor Satterthwaite, Nellie Henry, Gladys Lovett, Mary Satterthwaite.

Reception overture, Morrisville orchestra.

Piano solo, Listz 6th Rhapsody, Miss Lillian Cross.

"I Hear You Calling Me," William R. White.

"The Dazzler," Morrisville orchestra.

Each and every number was well rendered making a thoroughly first-class entertainment, and besides giving pleasure to the audience, will contribute to the dire need of the desparately poor in Belgium, and will be sent by the Thanksgiving ship.

ANDALUSIA

All Saints parish will have the stationery table at the Diocesan Fair to be held at Horticultural hall on December 3, 4 and 5, from 2 to 10 o'clock. This fair, planned in May, is a serious effort to raise money for the running expenses of St. Martha's Settlement House, Sixth street and Suydam avenue, which is doing a noble work among the neighbors, young and old, and for the poor, the sick and the destitute of the city. Will you not help make our parish table a success by donations of tablets, pencils or money?

Mr. Watson lies very ill at his son's residence. He will probably have to go to a hospital for an operation.

Mr. Battersby has been entertaining his mother the past week.

Mr. and Mrs. Frank States have been visiting their son, Frank.

Watson Wilkins has Mr. Fredericks as his guest.

Mr. and Mrs. John McShane have closed their summer residence and gone to their town home.

There will be a class of young people confirmed in All Saints church Sunday by Bishop Rhinelander.

Mrs. Charles Freas has the sympathy of her many friends in her recent bereavement. Mrs. Freas' mother was laid to rest at her late home in Muncy, Pa. Mrs. Buck was well known here always spending part of the year here with her daughter.

Mr. and Mrs. McLean have gone to housekeeping on Mill road, Torresdale.

Mrs. Peiffer entertained several friends on Thanksgiving.

The regular monthly meeting of the Woman's Auxiliary will be held on Thursday, December 3rd, in the parish house of All Saints church, Torresdale, at 2.30 p. m. A cordial invitation is extended to every woman in the neighborhood, old and young, far and near, to come to this meeting and hear Mrs. John Ely tell of her experiences in the Orient. Convinced against her own will of the value and need of Christianity for the countries of the East, she is a most convincing speaker, a college graduate and of wide culture, she is now devoting her life to teaching history to the Chinese women in St. Mary's school, Shanghai, China. It is an opportunity that we hope everyone will avail themselves of, whether they are members of the Episcopal church or not, and all who come will be most cordially welcomed.

Mrs. A.—While I was going downtown on the car this morning the conductor came along and looked at me as if I had not paid my fare.

Mr. A.—Well, what did you do?

Mrs. A.—I looked at him as if I had.—Stray Stories.

GRAND OPERA HOUSE ERECTED BY ITALIANS

One Hundred Men Worked Many Hours and Contributed Their Money to Buy Materials.

BUILDERS' DREAMS REALIZED

The new theatre, on Wood street, near Lincoln avenue, which was erected by local Italians, got a good write-up in last Sunday's edition of the Philadelphia Ledger, as follows:

That they may hear grand opera by great artists from their native Italy sung in the language of their country, 100 enterprising immigrant laborers, at Bristol, Pa., have erected an opera house that cost $35,000. And all the labor, all the skill and all the money for this building, which, it is expected, soon will be free from the slight debt that remains as a mortgage, was contributed by these workers.

The Bristol Theatre, as it is named, was opened by a grand opera company and orchestra, consisting of 80 artists, presented "Il Trovatore" before an audience of 1500 Italians and Americans from that place and nearby towns. Among this number sat 100 young men of swarthy complexion, watching with shining eyes the culmination of the twelve months' sacrifice, toil and inexhaustible patience. For they were the men who placed the foundations, laid the concrete blocks and performed every kind of labor necessary in the construction of the playhouse. The last nail was driven shortly before sunrise Thursday morning, the day the performace was held.

In September, 1913, four young members of a gang employed by Angelo di Renzo, a builder and contractor, and the leader of Bristol's Italian colony, bought with their savings ground on Wood street. They were Nicola Labatino, Goetono Greco, Luigi di Giovanni and Luigi Fiorini. For a few weeks they sought to make some money by running a dance floor on the plot. Cold weather, however, made necessary the erection of a roof and walls, so di Renzo was let into the project. While the foundation excavation was in progress one of the number suggested building an opera house where the 5000 Italians there, as well as others, might enjoy those operas that had been such an interesting part of their lives at home.

The other men in Di Renzo's employ, all young and numbering about one hundred, hearing of the plan, enthusiastically offered to give their money and labor in the building of the structure.

SHOW SELF-SACRIFICE.

Accordingly a meeting was held under the chairmanship of their employer, and on the following day the work was begun, even before the plans were drawn by Di Renzo. Co-operation and self-sacrifice was the keynote of the whole undertaking. The men divided themselves in groups of six. Of this number, four labored 17 hours a day on the construction of the opera house, while the other two performed their regular work, in order to earn money for the support of their team-mates. Such was the wonderful spirit shown that the men begged the leaders to be put on the work. They gladly lost opportunity to earn an average of $20 a week to labor for more than one hundred hours a week for nothing.

Twenty-five thousand dollars were needed to obtain the necessary materials for construction. Many of these, including 45,000 concrete blocks, were supplied by Di Renzo himself. Fifteen thousand dollars of the cash was raised by the men. Every Saturday night the major portion of the contents of their pay envelopes went into the opera house fund. Prominent citizens of Bristol became interested in the project and supplied materials on unsecured credit. Many of the workers personally contracted for the purchase of lumber, nails and other materials.

The four owners of the ground, with Di Renzo and three others, formed a company, as the nominal owners of the opera house, and gave a mortgage for the remaining $10,000 from a building and loan association. The enterprise and earnestness displayed by these immigrants so impressed the business men of Bristol that the door of credit was opened wide.

All during the last year the work has progressed. Each of the four men was his own "boss." In the little army were carpenters, painters, plumbers, masons and representatives of every needed trade. Oftentimes they began their work at daybreak and continued until almost sunrise the next day. Dominating the entire work was the personality of Di Renzo, who cheered on his men to greater activity. To the members of the "gang" the theatre was everything and their spare time was spent watching its progress. Every Sunday they met in the building and talked and planned for its completion.

BUILDERS' DREAMS REALIZED.

And so at last their dreams were realized—grand opera has been given in a house which, outside of Philadelphia, cannot be duplicated in this part of the State. It is a handsome concrete structure, fireproof, 62 feet wide by 165 feet long. The interior is in Roman style, kalsomined, with oak paneling on the walls. The stage is 55 by 60 feet, with drop scenery of such excellence that the New York company declared that what they had brought was too shabby in comparison to use. Below the stage are eight dressing rooms, washrooms and a meeting room, where members of the Italian section may spend their Sunday afternoons. The theatre is heated by steam and lighted by electricity.

Operas will be presented at intervals during the season. These will be arranged for by G. L. Salerno, the pianist of the theatre, and formerly connected with grand opera in Italy. He it was who arranged the first performance.

But during the intervals of "grand opera nights" the theatre will be put to other uses. Four nights a week moving pictures will be shown, while on the other two the chairs will be removed from the floor to make room for a basketball cage, where six rival Bristol teams will play for the town championship. In addition, the floor will be used for public and private dances. The proceeds will go toward paying off the mortgage and the various creditors.

Five years is the time expected by Di Renzo to pay off all indebtedness. After that the men whose work and enterprise made the theatre possible will be returned the money they invested. But whether or not this is ever done, they won't care. They feel that they have been more than rewarded already.

Bucks No-License League Elects Prof. G. A. Walton.

Prof. George A. Walton, of the George School, Newtown, has been elected president of the Bucks County No-License League at a meeting held in Mechanics Hall, Doylestown.

He will succeed Ezra P. Carrell, of Jamison, who relinquished the position on account of moving out of Bucks county. The league also elected Warner Thompson, of Wycombe, treasurer, and S. B. Denlinger, of Doylestown, secretary.

Why did the fly fly? Because the spider spied her.

EDGELY

William M. Remine, of Edgely, has been authorized to solicit subscriptions for the purchase of a motor driven pumping engine for Bristol Fire Company, No. 1, of Bristol. Any of the residents of Headley Manor who desire to help the cause along can send their subscriptions by mail or notify Mr. Remine and he will gladly call. A pumping engine is as much a necessity for this neighborhood as it is at Bristol, in fact, more so, as we have the river practically at our doors, and a telephone call would bring the apparatus to our village in six minutes. A dollar, or even less, will be appreciated. Help the fire company. It may be the means of saving your property and household goods.

On Friday evening, December 4th, the Ladies Aid Society, of the Headley Manor Sunday school, will hold a "clipping party" in the Sunday school building. The price of packages will be from two cents to ten cents each. There will also be apron packages for 25 cents. Ice cream and coffee for sale. Admission free, and everybody welcome. Proceeds for the Christmas festival.

William L. Meade, Mr. and Mrs. Albert Havens, Herbert Meade and Mrs. Florence Little, of Philadelphia, were week-end guests of Mrs. George W. Shultz, of Headley Manor.

George W. Shultz, of Headley Manor, who was injured several weeks ago by being shot in the head with a rifle, is able to walk around and is expected home in about a week.

Edward Kolly, of Trenton, is now in charge of Kolb's delivery wagon in this vicinity.

A number of telephones have been placed in the houses at Headley Manor and they are now ready for connection with the Bristol exchange.

Mr. and Mrs. H. Himmelwright have moved from this place to Philadelphia.

The sessions of the Headley Manor Sunday school will hereafter be held in the afternoon at 2.15 instead of in the morning.

John L. Hibbs, of Philadelphia, was in Edgely on Sunday and took his motorboat out of the river for the season.

There were about fifty women present at the meeting of the Woman's Suffrage Association at the home of Mrs. Henry Gledhill at "Ivy Lawn," on Thursday afternoon of last week to hear the address delivered by Mrs. Richard Newton, of New Jersey. The address was very interesting and much enjoyed by those in attendance.

Nathan C. Lane, of Philadelphia, was calling on friends here last week.

"PENNSY" SELLS ITS FARMS IN THIS SECTION OF COUNTY

Railroad Company Disposes of Over 300 Acres of Nearby Land.

The Pennsylvania Railroad Company has sold, through Morris T. Briggs, to Dr. Seneca Egbert, of Philadelphia, two adjoining farms, aggregating 200 acres, west of Langhorne, which formerly were owned by George M. Reed and Sarah A. Marple. The same agent also has sold for the Pennsylvania Railroad Company to J. Barton Rettew, attorney, ground along Neshaminy creek, in Middletown and Northampton townships aggregating 110 acres, which was formerly owned by Hannah Cadwallader, Alfred Marple, George M. Reed and Allen Tomlinson.

These properties were acquired by the Pennsylvania Railroad at the time the company built its cut-off through the lower end of the county. Rather than pay enormous damages the company bought the property outright.

POMONA GRANGE EXHIBIT

Affair to Be Held at Langhorne Next Week.

Grange exhibit of Pomona, No. 22, Langhorne, December 2d, will be as follows:

Corn, 10 ears—White Dent, White Cap Dent, Yellow Dent, Flint, Pop Corn, Sweet Corn.

Potatoes, plate 5—State of Maine, Gold Coin, Irish Cobblers, Sir Walter Raleighs, Terry Seedling.

A prize of $1 is offered for best plate of the latter by Charles Row.

Eggs—One dozen white eggs, one dozen brown eggs.

Apples—Smith Cider, Baldwin, York Imperial, best plate any variety, best plates, different varieties.

Culinary art—Loaf of white bread, loaf of whole wheat bread, pumpkin pie without spice, pumpkin pie with spice, white loaf cake, chocolate layer cake.

Exhibits must be in by 11 a. m.

EMILIE

Miss Ida Kayser, of Trenton, was visiting her sister, Mrs. Thomas Jenkins, over Sunday.

Mrs. Margaret Cook, of Doylestown, is spending the week with Mrs. Harry Magill.

Mr. and Mrs. Joseph Darrah were visiting in Woodbourne on Sunday.

Mr. and Mrs. Muhlon Hankins spent the week-end with relatives in Camden, N. J.

Miss Irene Reed spent the past fortnight with her aunt, Mrs. J. M. Vansant, of Eden.

Miss Mary Randall, of Trevose, was the guest of Mrs. Albert Randall part of the week.

Mr. and Mrs. Clarence Randall, of Langhorne, spent Friday with Mrs. Anna White.

Mr. and Mrs. Abel Lodge, Jr., and Mr. and Mrs. Harvey Lodge, of Edge Hill, were Sunday guests of Mr. and Mrs. Abel Lodge, Sr.

Misses May Lynn and Elsie Lodge were in Trenton one day last week.

The Independence Euchre Club was entertained by Mr. and Mrs. Frank Wright on Friday evening.

Mrs. Albert Randall is spending a few days with relatives in Horsham.

Mr. and Mrs. Edward Weaver, of Philadelphia, were visiting the latter's parents on Sunday.

The Bible Teachers' Training Class and social will be entertained by Miss Irene Reed on Friday evening, November 27th.

The Christian Endeavor social will be held at the home of Mr. and Mrs. Willis Hibbs on Wednesday evening, December 2nd.

On Wednesday, December 2nd, the ladies of the community, who have been sewing for the Belgians, expect to finish and pack their garments. If any one wishes to contribute new ready made or second hand articles of clothing, not too much worn, to help swell the package, it will be greatly appreciated.

Rev. Abe, a native of Tokio, Japan, will deliver a lecture in the Emilie Methodist church, Saturday, December 5th, at 7.45 o'clock p. m. Admission, Adults, 20 cents; children under 12, 10 cents. Ice cream will be for sale.

"Willie," said the history teacher, "have any important battles been fought on Sundays?" "Yes, sir," replied Willie. "Dad and I always have a fight over who gets the newspaper first every Sunday morning."

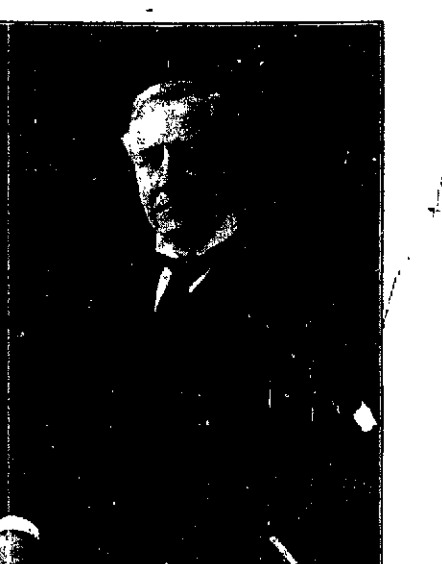

HON. GEORGE B. ORLADY

Judge of the Superior Court of Pennsylvania, who will speak at the Men's Meeting in the First Baptist Church, Bristol, next Sunday afternoon at 3.45 o'clock.

REVIEW OF IMPORTANT EVENTS AT COUNTY SEAT

Interesting Correspondence From Our Doylestown Representative.

Doylestown, November 25.

Red Cross and relief work for the Belgiums seems to occupy the feminine element at the county seat to the exclusion of all other interests, just at this time, and almost every lady you meet has her knitting with her and works at it in most of her hours as well as minutes of leisure. Knitting needles are at a premium and none can be obtained here, except by borrowing and it is said that last week all of the visible supply in Philadelphia was exhausted. Last Thursday from early morning until late at night ten sewing machines were run by electric motors at the Salem Reformed church and numerous ladies of all denominations spent the time in sewing for the Belgian Relief Fund, so that the county seat will be well represented in the matter of the supplies sent abroad in charity. In addition to this bakeries will be held, entertainments given and sewing circles will meet frequently.

Doylestown is a great town for organizations and its latest is the "Pacific Coast Club," composed of men who have visited California or some other point on the coast. They met last week at the home of Dr. William H. Kirk and formed a permanent organization with Dr. Kirk as president. At their next meeting ladies will be present and a real, permanent organization formed and plans for their future meetings will be mapped out which may include an excursion of the entire club to San Francisco and other points of interest in the West. As no meeting of this character is complete here without eats, a fine lunch was served by Dr. Kirk at the close of the meeting at which yarns of travel and adventure were swapped, while the members enjoyed cigars of the real "Poinsetta" brand made only in California.

After many weeks of preparation and the grooming of prize birds until they were at their very best in readiness to be the observed of all observers at the poultry show in the armory, which was to have been held week after next, the show is called off at the instance of Dr. C. J. Marshall, State Veterinarian, who while he did not positively forbid the show, strongly advised against its coming off and so the men in charge have postponed it until January, with small hope of holding it then, because the foot and mouth disease has become much more prevalent near the county seat since the show was called off than it was before, and as that was the reason given for calling it off it looks now as though it was indefinitely postponed, much to the chagrin of poultry fanciers here who had expected to make it the finest and best show ever held here, one in which quality would have been the predominant feature, although the entries were larger than usual.

Do you want to start something at the county seat? If you do just get next to a bunch of commuters, and we have plenty of them, and start a discussion as to the propriety of the Reading Railway's action in raising our fare here and discontinuing family trip tickets, you will sure hear enough to satisfy you that the Reading had better go a little slow and, for that matter, so had the Pennsy. There seems to be a movement here in favor of organizing in the whole county and getting a sufficiently large number of voters interested to make our members of the Legislature sit up and take notice, for even Grundy dare not oppose a wave of public sentiment that is large enough to overwhelm any candidate of any party for any office, and that wave is rising for not only are the commuters affected, but every business man in town will feel it for it will be back to the city for more than one family whose grocery, meat and other bills form an important item in the weekly accounts of those who do business with them. Reprisals are also talked of and wherever the Reading can be caught napping it will be made to suffer as it should be. No permanent organization has yet been formed, but before long there will be one and it will be one that will make itself felt, for the best legal talent of the county seat is interested and will take a hand in the game.

Just at this time there is a good deal of talk here of "loyalty to home and business interests" and people are urged to deal with home merchants as much as possible and stop going to Philadelphia to do their shopping. Coming just at the time when the Christmas shopper is about deciding what to buy and where to buy it, it is very appropriate, but there is another side to the question as voiced by a lady who has had several years experience in buying, and she says, while what we do for home trade is important, it seems that what the home merchant is doing for us is also most important, and if they can point to anything that they have done in the past year that did not contemplate the increase of their profits at the end of this year, why then it might be some inducement to us shoppers to forego the low prices we frequently find in the city and buy at home. But few, if any, of them are interested in anything that is for the welfare of the town generally. Our town council has but one merchant in it, the school board none, and yet those are the two elective institutions that have the most to do with the direct interests of the people generally and the two that the people, as a rule, know the least about, as we have to accept their action and hardly dare criticise it. Why don't the merchants, the men we know personally and feel at liberty to approach on any matter of interest to the people generally, hold these offices and let us women have a chance to express our opinions and make suggestions. It is said that the reason is that they are afraid of offending some one and losing trade by it. That is a very poor reason and one they should be ashamed of if they intend to do right.

After a struggle for existence the Doylestown Club, composed of the more prominent men of the county seat, decided to give up the ghost and pass away from mortal ken, but they also decided to make the passing away of the club a joyous occasion, so it was decided to hold a farewell supper at which the club was to be dramatically removed from clubdom, and a supper was held at the hostelry of Mine Host Creathamel at Centreville, four miles away. Those of the club who wanted to be in at the death, journeyed down the pike and partook of the good things prepared for the delectation which naturally made them feel good themselves and when the time came to properly inter the club, instead of a burial, they had a resurrection and now the club starts off with more life in it, more snap and vim and vigor than it ever had in its palmiest days, and they have decided that not only will they be a social club, but that they will also take a hand in the affairs of council and the school board, assisting them when they are right, but not saying what will happen if either of these two august bodies should be wrong, and each member will, in the near future, provide himself with the latest thing published in civics and be prepared with a remedy for all ills that the body corporate or its officers may have or acquire. They will see the Rapid Transit Company and urge the placing of express cars between here and Philadelphia unless the Reading Railway comes to time and restores us our privileges, and there are men in the club who can, if they will, make the Reading be good. Soon they will have a special meeting at which an expert on business and community affairs will tell them when and how to do things and if they keep on as they have started, they will certainly do a great work for the town and its inhabitants. Go to it boys and keep on with the good work.

CORNWELLS

Mr. and Mrs. Willard Stetson and son, of Ocean City, are visiting Mrs. John Wright.

Miss Maud Thompson was ill in the beginning of the week.

Thanksgiving services were held in the Methodist church on Thursday evening.

Miss Marion Knight is ill at the home of Mrs. John Knight.

The Misses Janet Marshall, Bertha Marshall, Kelley, Martin and Elsie Smith spent Wednesday evening with Miss Dorothy C. Blaker.

Miss Marjorie Myers just returned from a trip to Florida with her father and mother.

Miss Margaret Hogeland spent a vacation with her sister in Morrisville.

The Misses Smith, Blaker, Hogeland Wood and Simons attended the Literary Society of the Christ church. The subject of the evening was "Rudyard Kipling."

Do not forget to buy some of your Christmas presents at the Methodist Penny Gleaner social on December 12. Many beautiful pieces of fancy work and hand-knit wearing apparel will be sold on that evening. Come!

Miss Boutcher, sister to Mrs. Bradley, is suffering from the results of a stroke. We are all sorry to hear of her helplessness.

Miss Irene Lingo recited at the Thomas Holme school on Monday evening. Miss Elizabeth Hogeland, Miss Dorothy C. Blaker, who teaches at that school, and W. H. Smith accompanied her.

HULMEVILLE

Mr. and Mrs. Alexander Crosson spent Sunday at Frankford visiting the former's sister.

Miss Laura Illick is visiting her brother, Rev. H. J. Illick.

Miss Hattie Glass, of Philadelphia, spent Saturday and Sunday with her sister, Mrs. K. McElwee.

Mrs. Edward Vanartsdalen spent several days of last week at Bethayres.

Mrs. Cyrus E. Smith spent Monday in Philadelphia.

Mrs. Sickles and daughter, Bessie, of Frankford, spent Saturday and Sunday with Joseph Cliver and family.

The Ewald Reetz haircloth factory has shut down due to lack of hair which comes from Russia.

Miss Ethel Douglass and Principal S. K. Faust attended the birthday party in the Union church at Newportville on Saturday evening last.

Mrs. Anna Mary Peirce, wife of Jefferson Peirce, died early Sunday morning at her late residence. Funeral services were held on Wednesday at 2 P. M. Interment was made in Beechwood cemetery.

Why are the Western prairies so flat? Because the sun sets on them every night.

"It's unaccountable," he said, as he stood on the scales, after a walk on the beach one day last summer. "I've gained five pounds in one hour." "Have you emptied the sand out of your shoes?" she asked.

"We're terribly henpecked Dad, ain't we?" "Why, what do you mean, my boy?" "Well, mother makes me wash my hands before I come to the dinner table, and she makes you wash yours before you hook up her back."

REIGELSVILLE MAN KILLED IN AUTO CRASH

Head Was Severed From the Body When Auto Runs Into Freight Train.

HIS TWO COMPANIONS INJURED

John Clymer, son of Lee S. Clymer, a well known resident of Rieglesville this county, and a graduate of Lafayette College, was killed and two students at the University of Pennsylvania were seriously injured, while a third man narrowly escaped death by his quick action when a big racing car was struck by a box car at the dangerous Brodhead crossing of the Lehigh Valley Railroad, South Bethlehem, shortly after 3 o'clock on Sunday morning.

The injured, James McCandless, of Honolulu, Hawaii, a junior in the Wharton School of the University of Pennsylvania and ... of the car, and Hugh M. Miller, also a junior in the Wharton School, living at 1027 Powelton avenue, Philadelphia, are in St. Luke's Hospital, South Bethlehem. Miller is suffering from a compound fracture of the leg. McCandless is more seriously injured and may not recover.

KELLY'S MIRACULOUS ESCAPE.

When the box car struck the automobile, Harold Kelly, of Duluth, a member of the party, leaped from his seat directly toward the car, grasped the iron ladder and climbed safely to the top. McCandless also jumped, but missed the latter and fell under the automobile.

It is not known whether Clymer attempted to jump or was flung out of the automobile. He landed on the railroad track directly in front of the box car. He was decapitated. Harry Chidsey, of Lafayette College, whose home is in Easton, and Kelly were the only members of the party who escaped uninjured.

DID NOT SEE TRAIN.

The Rev. Rufus W. Miller, father of Harold Miller, went to South Bethlehem on Sunday to investigate the accident. He said that the automobile, driven by McCandless, stopped at the crossing, as the gates were down. They saw nothing of the shifting engine, which was pushing the box car to a side track. McCandless, he said, sounded his horn and the gates were lifted. The box car smashed into the big automobile when it reached the centre of the tracks. The Rev. Mr. Miller said the car was not being driven recklessly and the young men had taken every safety precaution.

CLYMER'S BODY SENT HOME.

Clymer, who was killed, was 22 years old. He was graduated from Lafayette College last June and was employed at Tatemy, Pa. He was a son of Mr. and Mrs. Lee S. Clymer, of Rieglesville. His body was taken in charge by an Easton undertaker and removed to his home on Sunday.

McCandless and Kelly drove from Philadelphia Saturday to attend the Lehigh-Lafayette game. They were guests of fraternity brothers there. After the gridiron battle they took a trip to Allentown and there picked up Clymer, Miller and Chidsey. It was on the return trip that the crash occurred.

Harold Kelly entered the University of Pennsylvania from Exeter in 1912. He was a member of the Penn freshmen relay team that broke the world's record for the mile on Franklin Field in 1913. He was also a member of the Penn football team.

SHERIFF TO SELL PROPERTY

Activity in Temperance Movement Alleged as Cause of Merchant's Trouble.

The grocery store of Charles S. Muschert, of Morrisville, has been closed by Sheriff Meredith and a public sale of the stock and fixtures together with the household goods will soon take place. The sale will be made to satisfy the claims of creditors.

Mr. Muschert was one of the active workers in the crusade against the saloons in Morrisville and many of those who were opposed to the actions of the Law and Order Society point to Mr. Muschert's activity as the cause for his trouble.

NEWTOWN

This year the union Thanksgiving service was held Wednesday evening in the Methodist Episcopal church, when four denominations of the town participated in the exercises. The Presbyterian and Episcopal churches also conducted services on Thanksgiving morning.

The borough schools are having a holiday on Thursday and Friday of this week. The George School also closed on Wednesday, to reopen on Monday.

About 100 new books were added to the Newtown library has put on the shelves for distribution last Saturday.

Mr. and Mrs. Frank Eves and daughters, of Philadelphia, were week-end guests at the home of William Eyre.

Miss Margaret Hellinger, of Philadelphia, has been visiting Miss Rachel Ely.

Misses Jennie and Laura Davis, of Huntingdon Valley, are guests of Miss Sarah Hicks.

Mr. and Mrs. Augustus Miller, of Jenkintown, spent the past week-end with the latter's brother, William R. Stuckert and wife, who on Saturday evening entertained with a card party in honor of the Millers.

Friday evening William Feaster entertained his young friends at a birthday party.

Mrs. Sarah F. Cary has issued invitations for an afternoon reception on Friday, December 4th.

The Ladies' Sewing Club was entertained Wednesday afternoon of this week by Mrs. Stacy B. Brown.

Mrs. William Eyre, president of the Bucks County W. C. T. U., will be hostess on December 5th for a luncheon to the forty members of the executive committee of the organization.

The dates for the local Teachers' Institute have been set for January 22d and 23d. Dr. Charles C. Ellis, of Juniata College, will be the lecturer.

Mr. and Mrs. Ira H. Cornell have returned from a trip to State College and a visit with their son, who is a student there.

About fifty dollars has been contributed to the borough school for the purpose of buying the first apparatus toward equipping an up-to-date playground on the large yard about the high school. This work was first instituted by the New Century Club, who believe in organized, sensible play for the children, free from injurious effects.

The handle factory, owned by Walter Ness, has been enlarged and the capacity of the mill increased and a gasoline engine will be replaced by a steam engine of 40 horsepower. This factory opened one year ago and is a busy little place.

Miss Lavinia Eyre is visiting friends in Trenton this week.

Mrs. Harriet Cary is now in Vermont and expects to go to Florida, soon, for the winter.

The man who keeps on the even tenor of his way never gets off his bass.

PENNS MANOR

The children enjoyed the first skating of the season on Tuesday morning.

Miss Ethel M. James will lead the Christian Endeavor next Sunday evening. Topic: "Missionary Heroes and Heroines."

Miss Irene ...to, of Cornwells, was the guest of Mr. and Mrs. Edward P. Anderson, on Saturday last.

John Neely moved last Saturday to his new home, to which he has recently added many improvements.

Mr. and Mrs. Edward Anderson were entertained last Sunday at the home of Mr. and Mrs. Kemp at ...ton.

C. A. Seidenstiker and ... fred and Freda, of Prin... spent Sunday at the home of his mother Mrs. C. J. Seidenstieker.

At the regular meeting of the Penns Manor Grange, held last Wednesday evening, the following officers were elected for the ensuing year:

Master, Charles M. Robinson.
Overseer, Schuyler C. Stokes.
Lecturer, A. Russell Burton.
Steward, George P. Bruer.
Assistant Steward, Edwin Greenlee, Jr.
Chaplain, John R. Greenlee.
Treasurer, Burton W. Satterthwaite.
Secretary, Mrs. Mary C. Wallen.
Assistant Secretary, Elizabeth D. Seidenstieker.
Ceres, Mary Satterthwaite.
Pomona, Laura Patterson.
Flora, Mrs. Benjamin Patterson.
Gatekeeper, William H. Spieler.
Musical Director, Mrs. George W. Robbins.
Lady Assistant Steward, Freda W. Greenlee.

The Penns Manor Grange gave an entertainment in the chapel last Saturday evening for the benefit of the Belgians. The sum of $35 was realized. The program consisted of selections by the Morrisville orchestra, recitations by Miss Lingo, of Cornwells, piano solos by Miss Cross, of Trenton; vocal solos by William White, drawings by Mr. Brown, of Fallsington, and a drama given by seven ladies of the Grange, all of which were thoroughly enjoyed.

LANGHORNE

James Branson Robbins is ill in Philadelphia, having contracted a fever while in the South.

About $48 were realized at the card party at the Country Club given on Saturday evening by Miss Alice Matthews and Mrs. Edward B. Morgan.

The Presbyterian Sunday school will hold their Christmas entertainment in the church on New Year's eve.

A valuable addition to the shrubbery and trees of the grounds of the Bucks County Historical Society has been made by Mr. and Mrs. A. Haller Gross.

Mrs. George S. Van Norman, who has had a stroke of paralysis affecting one side, was improving greatly at the last report and was able to sit up.

Miss Effie H. Watson, of Fallsington was a week-end visitor of Carrie W. Watson's.

Mrs. Warren E. Tryon and Mrs. Firman Marshall attended the reciprocity meeting of Woman's Clubs at Media on Wednesday.

Rev. B. F. Paist will be at the Oxford Valley church on Sunday afternoon.

Miss Ethel Praul's Sunday school class will give a "can party" on Friday evening, December 4th, in the lecture room of the church. The admission will be a can of fruit or vegetables, for the benefit of the Presbyterian Orphanage. There will be a brief entertainment and refreshments.

This is the Friday night (the 27th) that the benefit for the Red Cross Society is given at the Bucks County Country Club.

John Scott, of Newtown; Miss Margaret Doster, Harry Ritter, of Bristol, were Sunday visitors of Miss Florence Steinbach.

There are a number of reasons why you should attend the fair next Thursday and Friday, the 3rd and 4th, at the Methodist church parlor. Paramount is the Christmas gift for which you are looking and then there are the useful aprons and household articles and good candy, etc., to interest you.

Mr. and Mrs. Harry Stewart entertained in honor of their wedding anniversary on the 22d.

The comedy "A Garden Party," given by the Ladies' Auxiliary of the Presbyterian church on Tuesday evening, was a great success. The characters were admirably sustained and the choruses especially enjoyed.

Mrs. Emma Sack and daughter, Mildred, of New York, are now with their aunt, Mrs. Augusta Jacoby, having moved their goods from New York last week.

Wilfred Shoff, curator of the Philadelphia Museum, delivered an unusually fine lecture before Sorosis and their friends on Tuesday evening at the Sorosis clubhouse, it being the first of a series of invitation evenings to be given by the club. Slides illustrating the topic "Atlantic Inland Waterways," gave additional interest, they were colored naturally and were ably displayed by Charles Heritage.

Mrs. Henry Johnson attended the large reception given by Mr. and Mrs. Palmer Tomlinson, of Buckmanville.

Mrs. Benjamin Woodman has had a severe attack of eyrsipelas but is steadily improving.

Mrs. Rebecca Duffield has been visiting her son, Alfred, at Summit, N. J.

Mr. and Mrs. Elias Hogeland attended the reception given by Mr. and Mrs. Beans, of Taylorsville on Saturday evening.

Mrs. George W. Riddle, who has been ill, is now improving steadily.

Mr. and Mrs. William Longshore, of Elkins Park, have been visiting Mr. and Mrs. Samuel Longshore.

Mr. and Mrs. Harrison and children, of Hulmeville, were Sunday visitors of Mrs. George Wildman.

At 10.30 o'clock Sunday morning at the Presbyterian church, there will be a children's service with singing by the children and an appropriate sermon.

Mrs. Joseph L. Milnor is visiting relatives at Tacony and Morrisville.

The Langhorne Manor borough has placed fireplugs throughout the borough limits.

Miss Mary Lloyd, formerly instructor of the public school, was in town calling on friends recently. Miss Lloyd is now instructor of art in the Episcopal Divinity School, Philadelphia.

Four exceptionally pretty prizes have been contributed to the card party to be given by the Society for the Prevention of Cruelty to Animals at the Sorosis clubhouse on Tuesday evening, December 1st. The affair promises to be very pleasant and successful. Mrs. Leicester K. Davis, Mrs. Warren E. Tryon and Miss Marion Tilton are in charge. The admission will be 25 cents.

At the special appeal made for Belgium sufferers made by the Presbyterian church, $47.90 was contributed and $2.50 from the Parkland mission.

The Young Friends Association held an unusually interesting meeting Saturday evening. The Headquarters in Association Work," Arabella Carter, ence of Philadelphia, furnished the program as follows:

"The Opportunity of Young Friends in Association Work," Arabella Carter.

"The Opportunities in Business Meetings," Sara W. Knight.

"Suggestions for Association Programs," Anna Roberts.

"Friends' Civic Duties," Lewis Kirk.

"How Develop Greater Degree of Spirituality," J. Harold Watson.

HISTORICAL SOCIETY OF BUCKS IS BENEFICIARY

Presented With M... Valuable Exhibits for... the... Increasingly ... from Old ... Library.

RARE ... HISTORICAL VOLUMES

... P. Carrell, of Jamison, has presented the Bucks County Historical Society with a number of books.

Among the number are Barclay's "Apology," edition of 1737, a rare volume, Memoirs of Daniel Stanton, an eminent preacher of the Society of Friends, Philadelphia, 1772; Adventures and Sufferings of John R. Jewett; Trumble's History of the Discovery of America, with an account of the American Indians and Indian Wars, 1812; Life and Memoirs of Voltaire; an old edition of Young's "Night Thoughts;" "The Columbean Orator," 1817; Revolutionary Justice; "Americans Called Africans," by Mrs. Child, once owned by Lucretia Mott, whose autograph appears in the title page; Latin dictionary of 1787, with an autograph of James Paul, 1789.

I. J. Vanartsdalen, executor of George W. Cornell, late of Newtown, has delivered to the society the corner chair devised to the society by the will of the decedant. The chair is a handsome and rare piece. Along with it he brought a suit worn by Raymond Cornell, during Revolutionary times. The shirt has a ruffled front and the butternut colored pants have large silver buckles.

Miss Mary Flack of Doylestown, has presented a pair of wooden soled Swedish shoes.

Mrs. W. D. Evans, of Doylestown, brought a curious affair knitted of something stiff like raw hide.

Ethan Allen Weaver, of Philadelphia, the historian of Northampton county, has sent a copy of a sermon preached at Easton in October, 1779, by Rev. Israel Evans, chaplain of a New Hampshire regiment which accompanied General Sullivan on his expedition against the Six Nations at Wyoming and along the New York border. This expedition went from Easton to punish the Indians for the Wyoming massacre. The sermon was preached after breaking up the Iroquois nation. It deals with the story of the Conquest and contains a tremendous amount of historical data. It has an interesting introduction by Weaver.

EDGEWOOD L. T. L. OPENS FOR WINTER

Little Folks Told of the Wonderful Aim of the Temperance Movement to Make the Country Dry.

Edgewood Loyal Temperance Legion had a rather auspicious opening for the winter in spite of the very rainy weather on the afternoon of November 19th. The meeting was held in the high school room and was in charge of Mrs. Anna Allen Rowe, former superintendent of the Legion. The principal of the school, Mr. Saylor, of ...ton, is the nominal head at present. After a few words of greeting and expression of hope for a good year's work ahead, Mrs. Rowe introduced the county leader of the L. T. L's, Mrs. Maud E. R. Stuckert, who held the closest attention of her many youthful hearers as she told them the wonderful aim of the temperance forces to make the nation dry by 1920. The speaker held up a map of the 48 states and one by one she placed gold stars over the states that had outlawed the saloon—Maine, North Dakota and Kansas were for a long time the only commonwealths to have this distinction. Then in quick succession the states of the South fell in line, Mississippi, Georgia, North Carolina, Tennessee. The only state to come in prohibition was Oklahoma. These states with Pennsylvania's neighbor, West Virginia, make ten in the list of dry states. The late November 3rd election, however, if unofficial reports are true, will place Washington, Oregon, Arizona and Colorado on the dry list, making 14 states in all. It is noteworthy that these last named were all woman suffrage states.

Along with Mrs. Stuckert's map lesson she exhibited cup and pennant for young campaigners and told now and then interesting stories to prove her support of the Legion movement.

Mrs. Myrtle Kester, an ex-superintendent of Clearfield county, was next presented and told when she had first heard of the L. T. L. and wished she as a child could belong. She also gave a valuable little lesson showing how Thanksgiving Day gives an opportunity for temperance workers to bring their aims before the public.

ANNUAL CORN SHOW OF NEWTOWN GRANGE

Large Attendance of Members—Prizes Awarded to Winners—Social Hour Spent.

At the meeting of Newtown Grange in Tomlinson's hall, Newtown, on Wednesday evening, November 18th, was held the annual corn show and pumpkin pie contest. A large number of members were present and there was quite an exhibit of other farm products besides the corn and pies.

The advisability of holding an entertainment this winter was left to a committee which will report at the next meeting of the grange.

The names of two ladies were added to the institute committee.

The literary program of the evening consisted of a piano solo by Edna B. Watson and readings by Mrs. George Gore and Miss Elizabeth R. Heston. The judges in the pie contest were Mrs. Theodore Solly, Mrs. Clarence Smith and Miss Frances Molloy, of Pineville Grange. Their decision was in favor of Miss Louisa Wright for first prize; Mrs. John Thompson for second, and Miss Elizabeth Heston for third prize.

The judges of the corn were also from Pineville Grange and were Clarence Smith, Robert Atkinson and Theodore Solly. The ribbons were awarded as follows:

White Dent, first prize, Robert C. Wilson, Jr.; second prize, William L. Schofield, with the best ear in the first exhibit.

Yellow Dent, first prize, John Lownes; second prize, Harry C. Wilson; third prize, Edward Wetherill; best ear, Edward Wetherill.

White Cap Dent, first prize, Raymond Atkinson; second prize, John Kirkpatrick; third prize, John T. Kirkpatrick, best ear Raymond Atkinson.

The potato prizes were awarded as follows: First prize, Raymond Atkinson; second prize, Robert C. Wilson, Jr.; third prize, John Kirkpatrick.

After an hour spent in social intercourse the meeting adjourned to meet at the same time and place on December 2nd.

Jury Wheel Filled.

On Monday Judge Ryan, Sheriff Meredith and the Jury Commissioners filled the jury wheel for the year 1915.

"What's in a name!" cried the Norwegian orator Bjanstnje Bjanstnje Bjonsjon. "Chiefly consonants in yours," cried the man in the audience who had sprained his tongue trying to pronounce the orator's name.

NewspaperARCHIVE®

The Bucks County Gazette
Established 1872 by Jesse O. Thomas
Published Every Friday by
JESSE O. THOMAS & SON
Jesse O. Thomas, Business Manager.
Joseph S. Thomas, Editor
Subscription Price, $1.00 per Year
Sworn Circulation exceeds 2000 copies each week
Advertising Rate Card on application
Entered at the Postoffice in Bristol as Second Class Matter
Friday, November 27th, 1914

We w... favor of Turkey yesterday. ...

A Phil... paper offers as a criticism that ... the United States t... millions of do... for this country's occupation of Ver... If it had n... been for the clear ... and determined course pursu... President Wilson, when the Penrose... were yelling for war, this country would now be in conflict with Mexico. And in such an event what would a paltry ten millions of dollars amount to?

An unusual phase of the recent political contests in California is the almost total disappearance of the Republican party. In 1904 the Republicans carried the State by the enormous majority of 115,82.. They again carried it in 1908 with Taft as the candidate by the diminished majority of 86,906 In 1910 when Governor Johnson first ran as a Republican the majority dropped to 22,356, and in 1912 the majority vanished entirely when Roosevelt carried the State by the slender plurality of 174 over President Wilson. The Republican vote in that election disappeared almost entirely, Taft receiving only 3,914 votes in the entire State, against 214,398 polled for Taft only four years before. There is practically no longer any Republican party in California.

One of the strongest men in the United States for the Republican Presidential nomination would be Colonel George W. Goethals, who has completed the task of building the Panama canal. As one newspaper states among all living Americans he is one of the greatest. He has mastered nature, vanquished disease, organized a government, managed multitudes of refractory men and in doing it he has divorced two continents, wedded two oceans and changed the trade routes of all the world. Yet if he were asked what he had accomplished he would say quietly and modestly "My duty as a soldier." That is enough; many a man has had a national monument for doing less.

Most of the hospitals and charitable institution in Philadelphia which depend largely upon contributions of money and donations, are keenly feeling the financial stress as a result of the conflict in Europe. The great activity in collecting funds for the starving Belgians has seriously curtailed the usual contributions to the local istitutions.

DISTRICT MEETING AT HULMEVILLE

Retiring District President Presented With Loving Cup.

About 200 members of the Philadelphia-Bucks District P. O. S. of A., were in attendance at the district meeting last Tuesday evening at Hulmeville. Large delegations were present from the various camps throughout the district. Accompanying the delegation from Washington Camp, No. 789, of Bristol, was the newly organized band which played several selections and was well received.

Impromptu speeches were made by members of the different camps and the final address was made by Past State President Samuel C. Wells, of Philadelphia. His remarks were enthusiastically received. He stated that a movement had been inaugurated by the Progressive Association of Philadelphia, composed of representatives of camps in Philadelphia, Bucks, Chester, Delaware and Montgomery counties, to increase the membership in those counties 3000 by July 1st. The movement was heartily endorsed and is being entered into with an enthusiastic spirit.

William R. Worrell, a director of the P. O. S. of A. home at Chalfont, was another speaker who was listened to with rapt attention.

Russell B. Carty and Chauncey Stoneback were the speakers from the Bristol contingent.

At the close of the regular session of Hulmeville Camp, the district meeting was held with District President Thomas Williams, of Holmesburg Camp, presiding. During the course of the meeting William R. Worrell presented to the retiring District President, Frank Ashton, of Bustleton Camp, with a handsome silver loving cup in recognition of his services while an incumbent of that office. Mr. Ashton also presented Russell B. Carty with a beautiful jewel emblem of the order in appreciation of faithful services rendered as district secretary.

A notable feature of the meeting was the fact that, for the first time in a number of years, every one of the eleven camps in the district had representatives present.

Refreshments were served and at adjournment everyone went to his home greatly inspired to renew his efforts in behalf of the order, and that Hulmeville Camp was indeed a royal entertainer. The camps represented were Bristol, Cornwells, Tacony, Bustleton, Lawndale, Somerton, Holmesburg, Fox Chase, Wissinoming and Olney.

KNIGHTS OF COLUMBUS BANQUET

Annual Affair Held on Thursday Evening in St. Marks Hall, Bristol.

Bristol Council, No. 906, Knights of Columbus, gave their eleventh annual banquet and reception in St. Marks hall, on Wednesday, Thanksgiving Eve.

The affair which is one of the social functions of the year, was a most enjoyable one in every particular. About one hundred and seventy people sat at the banquet table and partook of the following excellent menu, served by a Philadelphia caterer.

Grape Fruit Cocktail
Olives — Celery
Pickles — Saratoga Rolls
Snapper Soup
Chicken Croquettes with Peas
Sherbet
Roast Turkey
Cranberry Sauce — Mashed Potatoes
Roast Sweet Potatoes
Ice Cream — Fancy Cake
Cheese — Crackers — Coffee

The large hall was beautifully decorated, the American flag scheme being used, while Patterson's orchestra furnished music behind a bower of plants and flowers There were many beautiful gowns worn by the ladies.

Guests were present from Bristol, Philadelphia York, Tacony, Newark, Bayonne, Trenton, Burlington and the surrounding towns of the county.

There are a number of reckless automobile drivers in town that should be hauled over the coals and given a taste of the law. On Tuesday afternoon a young man who is noted for being a little "fresh" came down Wood street at a rate of speed far exceeding the prescribed limit and deliberately struck a dog in front of Frank Chambers' residence and kept right on going. Such people should be made an example of.

SLAYER OF FLORENCE COPE FOUND IN PHILADELPHIA

Man Charged With Murder of His Niece Caught at His Boarding House

TRACED BY THE TELEPHONE

Led on by the gained from telephone calls and newsboys, two detectives and two corporals of the State Constabulary tracked John A. Cope, alleged murderer of his niece, Florence V. Cope, of Buckingham, this county, to his room at 1745 North 7th street, Philadelphia, Tuesday night, and arrested him. When the detectives broke in the door, the man reached for a razor on his table, but Detective Oscar Brown knocked it on the floor and stepped on it while Detective William Mahoney seized Cope and put the handcuffs on him.

After a wild series of adventures in Bucks county, Cope reached Philadelphia the first Monday in October, and has lived quietly under the name of John Smith at the 7th street address ever since working at his trade as a painter for John Behler, a contractor, of 1702 North 7th street. The police say he confessed to having killed his niece.

The series of events that led to Cope's capture began Monday night, when he entered the drug store of Samuel B. Friedman, at Columbia avenue and Franklin street, and telephoned to his brother, Frank C. Cope, of Buckingham, another uncle of the murdered girl. Detectives had the wires to the Cope house watched, and they got from the telephone company the number from which Monday night's call had been made. Tuesday morning Mahoney and Brown appeared at Friedman's store with Cope's picture and a description and asked if he knew the man.

Friedman knew him well enough under the name of Smith He had been dropping into the store every night for a week or more to buy cigars. But he did not know his address. The detectives got this from a little colored newsboy from whom Cope had been in the habit of buying the evening papers at 7th street and Columbia avenue.

It was early in the evening when they found this out and with Corporals Davis and Rhodes, they made at once for Cope's room. The corporals stood outside Cope's door with drawn revolvers while the detectives made the capture. After telling his story to Lieutenant, of the detectives, Cope was held without bail. He has been turned over to the Bucks county authorities. The $500 reward offered for the capture by the District Attorney of Bucks county will probably be divided among the captors.

Cope was at his desk when the officers broke in upon him writing a letter to his alleged victim's father. It was a rambling statement, declaring that the shotgun went off accidentally when Florence was killed, but that, in spite of this, he intended to give himself up. A number of other unmailed letters were found in the room addressed to the District Attorney of Bucks county and to Cope's brothers, Frank and Clinton, some of them merely expressing the resolution to give himself up and others threatening suicide. The officers at the station put a special guard over Cope to prevent him from killing himself. He told the police he had made several trips to Wilmington and West Chester to mail letters.

DEMOCRATS FILE EXPENSE ACCOUNTS

Mr. Ross Spent $553.65 and Dr. Foster $623.90.

Statements of campaign accounts filed on Monday by George Ross, Democratic candidate for State Senator, and Dr. Jesse D. Foster, Democratic candidate for member of the House of Representatives, were the first to reach Clerk of the Quarter Sessions William F. Kelly since the election.

Mr. Ross states that he received no contributions and that his expenses totaled $553.65. He contributed $100 to the Democratic County Committee and $150 to the Democratic State Committee, the remaining $303.65 being consumed in traveling and printing expenses.

Dr. Foster's statement shows one contribution of $20 from the Newtown Democratic Club. His total expenses were $623.90, all of which, with the exception of $100 he contributed to the Democratic County Committee was spent for traveling expenses and printing.

FALLSINGTON

Alexander Thompson, of Rancocas, has been visiting his sister, Mrs Mercie Watson recently

Samuel Parsons, of Worcester, Mass., who came on to attend the funeral of his brother, Isaac Parsons, has been visiting his sister, Mrs Charles Breese, and renewing old acquaintances in this neighborhood. Mr. Parsons resided in Morrisville in his youth, but left this part of the country 43 years ago.

Mr. and Mrs. Frederic Sellers, of Upper Darby, were guests at Philip Longhurst's on Sunday.

The Bishop of the diocese will visit All Saints Memorial chapel on Sunday evening, the 29th, at which time a class will be presented for confirmation The finishing of the new concrete porch has been delayed by the freezing weather, but it is hoped the weather may be favorable this week for its completion in time for the confirmation services.

Mr. and Mrs. David Satterthwaite and Mr. and Mrs. Charles Satterthwaite and son, were the guests of Mr. and Mrs. William Lovett, of Emilie, on Sunday.

A dance under the management of Harry Lovett, Jr., and Herbert La Rue, Jr., will be held in Library hall on Saturday evening.

The supper and entertainment given by the Bucks County Automobile Club, at Morris Heights Inn, on Tuesday evening, was well represented by people from this vicinity.

Mr. and Mrs. Ellwood Lovett entertained Mr. and Mrs. William Lovett and Mr. and Mrs. Charles Satterthwaite and son recently.

Mrs. A. M. Leavitt and son, Dr. Fred Leavitt, were over night guests at Charles M. Headley's last Monday.

Mahlon Kirkbride Bauer and Mrs. Annie Borrell were quietly married in All Saints Memorial chapel on Saturday evening at 8 o'clock, November 21, Rev. Francis H. Smith, the rector, performing the ceremony. The attendants were Miss Catherine Bauer Duke, of Fallsington, and George Duke, of Princeton, N. J.

Mrs. Anna Mason and brother, Newton Myers, spent last Sunday at Tullytown as the guest of Mrs. John Myers.

PATRIOTIC SONS TO BANQUET

Will Celebrate Fourth Anniversary and After the Turkey is Disposed of Will Dance.

Thursday night, December 3rd, will be a big night for Washington Camp, No. 789, P. O. S. of A., when they will celebrate their fourth anniversary with a banquet and dance. Preparations have been made to make this an enjoyable affair. Past State President Samuel C. Wells, William R. Worrell and District President Thomas Williams will be the special guests of the evening and make addresses. George F. Cramer will officiate as toastmaster.

The menu provided is an excellent one and it is expected that there will be a large number present to aid in devouring the all-important turkey. Grim's orchestra will furnish the music for dancing.

... MATTERS OF MOMENT IN ... LEGISLATURE ...

Le... 5, ... ced at the State Ca... of supplies are now being laid ... the printing and business of the two houses. All repairs and alterations have been made in the legislative halls and committee rooms which have been used by departmental offices since the last General Assembly, will be vacated next month. Governor Tener will prepare his final message soon and officials who report to the Legislature have started to compile their statements.

Eight Senators and sixty Representatives are shown to have been re-elected by the list of the members of the next General Assembly issued by Herman P. Miller, Senate librarian, and W. S. Leib, resident clerk of the House.

The official figures give the party strength as follows:

Senate—38 Republicans, 11 Democrats and one Washington party.

House—164 Republicans, 41 Democrats, one Washington party and one Socialist.

Republican majority on joint ballot, 147.

Senator E E Beidleman, Dauphin, will lead the roll in the Senate. Henry Wasbers York, will close it In the House Representative W. L. Adams, Luzerne, will lead the roll and Walter S. Young, Dauphin, will close it

A Stirring Address.

The address of Dr. Swift, of Beaver Falls, Pa., at the first meeting of the ninth series of the Sunday afternoon men's meetings on First Day last, was one which his more than 200 hearers—some of them, at least—will not soon forget.

His subject was "A Man" Beginning with, as a sort of text, Jeremiah, V: 1st, "Run ye to and fro through the streets of Jerusalem, and see now, and know, and seek in the broad places thereof, if ye can find a man," following this with the story of Diogenes, going through the streets of ancient Athens with a lighted lantern in the daytime, and saying to the inquiring people that he was seeking a man, the speaker told his hearers how man was created so different from the other animated creatures: how he alone, of all created things, was able to change the face of nature, adapting all things to his uses; that he was, in the Psalmist's language, but a little lower than the Almighty, differing in the fact that the Creator was without beginning or ending, while man having a beginning, was an heir of the infinite, and crowned with glory and honor. He told his audience in very plain words how necessary it was not to stop short with having formed opinions: that the next important "castle" as he termed it, was Conviction—that between Opinion and Conviction there was a great gulf, which was a graveyard of blighted lives, lives which had failed of their purpose, having progressed no farther than the mere forming of opinions, without convictions.

The whole drift of the address, of which this is the sketchiest kind of report, was an earnest appeal to every man there to weightily consider his responsibilities as a man, to his Creator, to himself, to his family, to the community in which he lives and not to stop short with mere opinions or convictions, but to make them effective by actions. It would be the reporter's pleasure, were it practicable, to reproduce this stirring address in full, but this somewhat shadowy outline may give a faint notion of its meaty contents.

It would have been pleasant to have seen more of our people at the meeting; those who, through prejudice or for any other reason, do not attend these gatherings certainly lose a great deal that is uplifting and edifying, to say nothing of missing opportunities of seeing and hearing many of the well known men of the nation: on the other hand, those who do attend have a great responsibility placed upon themselves if what has been heard is not heeded and put to good use.

JOHN C. MAULE.

FISH DISTRIBUTION FINISHED

Bass, Trout, Perch and Frogs Sent to Many Streams.

Distribution of bass to the streams of the State has been finished by the State Fisheries Commission force, but the planting of trout will go on until ice forms in the rivers and creeks

The department reports indicate that considerable success has attended the distribution of both brook and brown trout, and that the number put out will be large.

Immense numbers of perch and young frogs have also been sent out by the State hatcheries.

AT THE THEATRES

"AMERICA" AT THE COLONIAL

Tonight at the Colonial, the great 8-reel feature, "America," will be the attraction. This is a fac simile of the world-renowned production which was given at the New York Hippodrome last season and is said to be one of the finest plays ever presented to Bristol patrons of the movies. The price of admission will be 10c and 20c There will also be a matinee at 3 o'clock at which the price of admission will be 5 cents and a bar of Hershey's milk chocolate will be given to each patron Big vaudeville show on Saturday night

THE FAMILY.

"The Criminal Path," in five reels, will be the main attraction at the Family tonight. This is said to be a first-class feature in every respect and will be well worth seeing. Every Wednesday night at this theatre "The Million Dollar Mystery" is shown and if you miss one of the installments you miss a rare treat and may lose the thread of the story. Be sure to see it here.

THE RIVERSIDE.

The usual big vaudeville show in connection with the regular four reels of pictures will be given at this theatre. Always the best and cleanest show to be found anywhere.

THE NEW BRISTOL.

At the new Bristol theatre, 1018 Wood street, the regular basketball will be the attraction tonight and tomorrow night a big musical comedy, with a cast of ten people, will be presented in connection with the six-reel picture show "The Meredith Trial," in four reels and "Blind Fate," in two reels, will be given. Moving pictures are given on Monday, Wednesday, Thursday and Saturday nights, and basketball on Tuesday and Friday nights, with a big vaudeville performance on Saturday nights.

HERE TO COLLECT WAR TAX

Deputy Collector at Closson House Today—Cigar Dealers Must Pay.

Oscar F. Helms, Deputy United States revenue collector will be in Bristol today at the Closson House, from 10 a. m. to 3 p. m., for the purpose of collecting the special war tax imposed under the act of Congress. These taxes must be paid on or before November 30th.

These taxes are levied upon bankers, brokers, pawnbrokers, commission brokers, custom house brokers, proprietors of theatres, museums, circuses, and other public exhibitions, bowling alleys and billiard rooms; commission merchants and dealers in leaf tobacco whose sales exceed $200 per annum. Also upon manufacturers of tobacco, cigars and cigarettes.

Leaves Tomorrow for Buenos Airies

Thomas Wood, associated with William H. Grundy & Company, who recently returned from a business trip to Europe, leaves Bristol tomorrow for Buenos Airies, South America, in the interest of the firm.

MATTERS OF MOMENT IN MORRISVILLE BOROUGH

Special Correspondent Writes Entertainingly of Affairs in Thriving Town.

THE WEEK'S NEWS REVIEWED

Morrisville, November 25.

The Morrisville Law and Order Society, the local branch of the Bucks County No-License League, is preparing another active campaign which will be carried on again next spring in an effort, to reduce the saloons in Morrisville still further. The local organization while working quietly, has been very active and the organization will again be ready to wage a bitter fight when the time comes. The feeling against those who took an active part last year is still here and the liquor crowd are simply gloating over the misfortune of Charles Muschert, the local grocer, who failed in business and this same gang delight in telling as to how the customers have been persuaded to trade elsewhere and in this manner got much of the trade from Mr. Muschert's store. Mr. Muschert was one of the active no-license workers. The liquor ring hopes that by such methods they will not take any chance on sacrificing their business or jobs, but according to several of the members of the league they are ready to sacrifice all for the sake of the mothers and children who suffer for want of food and clothing because their husbands spend their money in the rum shops.

Morrisville is a thriving little borough and with the scores of Trentonians who have moved over here and who are still moving the town is bound to boom still greater. If the Grundy Senator ever gets the free bridges he has been talking much about the town will grow even more and hundreds of Trentonians kept on the other side of the river by the toll, will move here.

The fair which the Morrisville band is holding in Stockham hall is still meeting with great success and it will be continued every night for the balance of the week, winding up with a big night Saturday.

That Morrisville borough council is dominated by the Republican gang is evident by its loose-handed methods used in dealing with the leaders here T. B Stockham, one of the lieutenants, decided that he needed one of the borough streets to enlarge his lumber yard and without even getting the consent of council, he enclosed it and immediately began to use the same After the citizens condemned the action some of the borough councilmen mentioned the matter at their meetings, but the street is still enclosed and Stockham is using it free of charge and the taxpayers are denied the use of it.

The arrest of several dealers in soft drinks here last week caused quite a stir and many of the other dealers who were not caught in the raid feared that their business might be injured, but when the announcement was made that their goods were pure the anxiety soon passed on. The bottlers who sold the goods which were seized, have replaced all stock with new goods which were made especially for the Bucks county trade.

About fifty automobilists and their wives met here Tuesday night at the Morris Heights Inn in the last meeting of the season for the Bucks County Automobile Association. A short business session was held and a dinner followed. Music was rendered throughout the evening and vocal numbers were rendered by some of the guests.

The Morrisville firemen are making great plans for the quarterly meeting of the Bucks County Firemen's Association which will be held here next month. A banquet will be held in Stockham hall, at which time a movement will be started for the purchase of a new automobile fire apparatus for the Union Company. The Morrisville department is active but its equipment is not very good and it is believed that at this booster a new interest will be taken in the fire department and that the citizens in general will rally to the call for contributions for this very needy apparatus.

Work in the local mills is booming and both the rubber mill and the art tile works are rushed with orders. The rubber mill is considering the advisability of erecting new buildings and employing more hands so that the trade may be taken care of.

More school children are enrolled here than at any time in the history of the Morrisville schools, and although a new four room addition was erected not long ago, all the rooms are crowded and it is necessary to hold one session for some of the grades so that the other grades can also get in a half day. It is proposed to erect a new building soon in another section of the town, but just when this will take place is a mystery, because the school board has no funds for a new building and the tax rate is 15 mills, the highest in Bucks county, and possibly the highest in Pennsylvania.

Great plans are being made by the Epworth League of the Methodist church for a sauer kraut supper which will be held in the church Wednesday evening, December 2nd.

Donald Lilley and Richard Rosseau, railroaders at the West Morrisville yards, met with an unusual experience a few days ago when they started out on a short ride on a freight train and never arrived back until time to go to work again. These young men work at night time and they decided to take the ride before breakfast. They expected to be back in about an hour but when they got out into the country they jumped off the train and waited for one to come back. They waited for many hours and no trains came along and it was found that there was a wreck and there was no telling when a train would come along. It was growing dusk when they boarded a train homeward and upon arriving at the West Morrisville yards, they found they were just in time to go on duty again.

Latest Thing in Sunday Newspapers.

That there is nothing the modern Sunday newspaper considers beyond its scope seems to be indicated by the Public Ledger's plan to out-magazine the magazines with its Sunday issue of December 20. With each copy of the Public Ledger of that date will be given as a special Christmas feature a magazine de luxe which will rival the most elaborate of the standard magazines of the country. This magazine will be printed on the finest stock, in full colors, and its contributors, both as to illustrations, stories and articles, will include well known people. Among the artists who have contributed are A. I. Keller, May Wilson Preston, Jessie Wilcox Smith, Clara Elsana Peck and John Rae. One feature which will doubtless interest a great many people is a new Christmas carol by Leopold Stokowski, director of the Philadelphia Orchestra. Not forgetting the children, there will be a story for them by Harriet Prescott Spofford. Another feature of timely interest are two pages of Christmas sports in foreign lands.

Mrs. Anna Dorso, aged 60 years, wife of Pasquale Dorso, died at her late residence, corner of Cedar and Franklin streets, on Saturday, after a two weeks' illness from heart disease. The funeral was held Monday morning with interment in St. Mark's cemetery. She is survived by her husband and six children.

MORE FUNDS NEEDED FOR PUMPING ENGINE PURCHASE

Contributions Have Come in Slowly During the Past Week.

LIST OF THE CONTRIBUTORS

Subscriptions to the fund for a pumping engine for Bristol fire department are coming in slowly. Up to yesterday the total amount received was $2423.50. About twice the amount is needed. The public is urgently requested to make contributions to the fund. The only interest the fire department has in the proposed purchase of a modern apparatus is the protection of the public. The contributions received to date are as follows:

Previously acknowledged	$2143 00
Mary A. Sutch	5 00
Emlen Martin	3 00
J. R. Hendricks	5 00
Ferd Seneca	1 00
Mary C. Ferry	5 00
William Stetson	2 00
Theodore A. Goble	1 00
H. H. H. Poole	2 00
Mrs. H. H. H Poole	2 00
Gallagher & McGee	5 00
James E. Mooney	5 00
M. L. Hellyer	1 00
Elmer E. Johnson, Tullytown	10 00
Charles E. Rommel	5 00
James W. Clark	1 00
Asa Fabian	5 00
Louis Dries	2 00
Samuel Scott	1 00
Raymond W. Wright	1 00
Joseph Wright	5 00
Dr. Evan J. Groom	5 00
Basil Pappajian	1 00
Harry B. McMullen	5 00
James S. Fine	10 00
Joseph Wagman	1 00
Lewis T. Rodan	5 00
John H Wood	10 00
Fred I. Kraft	5 00
Mrs. J. Curtis Howell	1 00
Axel Swain	1 00
B. C. Foster	2 00
C. C. Strumfels	5 00
R. R. Pearson	5 00
M. Spector	50
Ada L. Brown	2 00
A. F. Winterstein	1 00
Mrs. Sarah A. Smith	2 00
Walter F. Leedom	10 00
Max Slatoff	5 00
M. Rabinowitz	50
Isadora Hoffman	1 00
Charles B. Burns	2 00
Patrick J. Barrett	5 00
Loyal Citizen	1 00
Joseph Aita	2 00
Serrill Douglass	10 00
Bristol Chamber of Commerce	25 00
Peirce & Williams	5 00
Bannister Marble Yard	5 00
William Priestly	1 00
Gustav A. Rathke	1 00
Morris Worob	2 00
William B. Force	2 00
Harry H. Headley	2 00
Albert Roe	1 00
Theodore Gratz	5 00
Charles Williamson	1 00
Harry W. Phipps	1 00
Owen Evans, Jr.	1 00
Benjamin Breier	2 00
H. A. Clark	3 00
John K. Young	5 00
Maurice W. Watson	3 00
John F. Wear	5 00
Cash	1 00
J. J. Boekel	50
Mrs. T. Brownlee	5 00
Dr. William C. LeCompte	5 00
William E DeGroot	25 00
A. E. Baylies	5 00
Total	$2417 50

Another Job for Doylestown Man.

Walter Tanner, son of Mr. and Mrs. T. D Tanner, of Doylestown, has been appointed to a clerkship in the cashier's department of the special tax branch of the Internal Revenue Collector's office, Philadelphia. During the recent campaign he was a clerk in the headquarters of the Democratic State Committee. George Shellenberger, of Doylestown, is in the same department as Mr. Tanner.

Farmers National Bank of Bucks Co.

Bristol, Pa., November 2, 1914. The Board of Directors have this day declared a dividend of EIGHT PER CENT., payable on demand, clear of all taxes. This dividend is based on the state of the bank, October 31st, 1914, being exactly one hundred years from the date of the bank's charter, October 31st, 1814.

CHARLES E. SCOTT, Cashier
10-6-4t

THE **Bristol Building Association**

Will issue a new series of stock for borrowers and free shareholders. First payment to be made on Monday, December 7, 1914. This will be an elegant opportunity to secure some shares in the Building Association and buy a property. You might as well own a home as to be paying rent all your life. Those desiring to secure shares will call at the office of the Secretary before the above-mentioned date, as there will be a limited number of shares issued.

FRANKLIN GILKESON, Sec.,
11-13-4t 205 Radcliffe street.

REPORT OF THE CONDITION OF THE
Farmers National Bank of Bucks Co
At Bristol, in the State of Pennsylvania, at the close of business, October 31st, 1914

Resources

Loans and discounts		$777,047 26
U. S. Bonds to secure circulation		40,000 00
Other bonds to secure Postal Savings		7,000 00
Bonds, securities, etc		573,147 00
All other stocks		1,500 00
Banking house, furniture, and fixtures, nominal		5,000 00
Due from National Banks (not reserve agents)		2,273 33
Due from approved Reserve Agents in Central Cities	....$22,759 22	
In other Reserve Cities	44,355 06	67,114 28
Checks and other cash items		215 08
Notes of other National Banks		280 00
Nickels and cents		1,419 70
Lawful Money Reserve in Bank, viz:		
Specie	$87,235 50	
Legal Tender Notes	10,120 00	97,555 50
Redemption Fund with U. S. Treasurer		2,000 00
Total		$1 574,532 14

Liabilities

Capital stock paid in	$ 92,220 00
Surplus Fund	270,000 00
Undivided Profits, less Expenses and Taxes paid	51,948 68
National Bank Notes outstanding	35,200 00
Due to other National Banks	829 22
Dividends unpaid	58 50
Individual deposits subject to check	1,121,563 88
Postal Savings Deposits	2,711 56
Total	$1,574,532 14

State of Penna., County of Bucks, ss. I, Charles E. Scott, Cashier of the above named bank, do solemnly affirm that the above statement is true to the best of my knowledge and belief

CHARLES E SCOTT, Cashier.

Subscribed and affirmed to before me this 4th day of November, 1914

WILLIAM H. BOOZ, Notary Public.

Correct—Attest
BENJ. J TAYLOR,
JOSEPH R. GRUNDY,
A. BROCK SHOEMAKER,
Directors
11-13-3t

PUBLIC WELFARE ASSOCIATION
Office Hours: 10 to 11 a. m.
611 CEDAR ST., BRISTOL, PA.
Florence Hendricks, Asst. Secretary
10-16-tf

THE BELL STORES

Where it's Quality First, Last and All the Time

A Sale of 10c Articles at 7c

10c CAN PINEAPPLE, Dainty bits in heavy syrup .. 7c
10c TALL CAN VAN CAMP'S MILK .. 7c
10c EVAPORATED PEACHES .. a lb 7c
10c CAN NEW SAUER KRAUT .. 7c
10c BOTTLE CARNATION CATSUP .. 7c
10c MIXED VEGETABLES FOR SOUP .. 7c

35 Crown Stamps With the Following:
BLOATER MACKEREL .. 20c
2 PACKAGES BELLGRADE TEA .. a pkg 15c
CAN HERSHEY'S COCOA .. 20c
QUART JAR CHOW CHOW .. 25c

10 Crown Stamps with the following:
2 CANS NEW CORN .. 8c, 9c, 10c can
2 CANS BELLGRADE TOMATOES .. 7c, 10c can

35 Crown Stamps with each Pound Banquet Coffee, - 30c
35 Crown Stamps with each Dozen 30c Oranges, - 25c
15 Crown Stamps with 2 Cans Bellgrade Peas, a can 12c, 15c
LARGE CANS RIPE TOMATOES, 7c, 8c
Fine Selected Eggs, dozen, 30c
Bellgrade Eggs, in sealed cartons, dozen, 42c
BELLGRADE BUTTER, 42c lb
GOLD MEDAL BUTTER 37c lb
GOLDEN SHEAF BUTTER 30c lb

Big Loaf of Bellgrade Bread, 5c

In Our Meat Department:

BELLGRADE BEEF
Round and Rump Steak 25c lb
Sirloin Steak 25c lb
Rib Roast 20c lb
Best Cut Rib Roast 22c lb

FRESH PORK
Little Fresh Roasting Hams 17c lb
Small Pork Shoulders 14c lb
Fresh Pork for Roasting and Lean Pork Chops 18c lb

Felin's Delicious Scrapple 6c lb
Felin's Fresh Sausage 20c lb
Breakfast Bacon 13c ½ lb
Delicious Sliced Pork Roll 18c ½ lb
Our pork was selected from corn-fed Hogs and butchered under U. S. Government inspection If you will compare the quality with what is offered in the ordinary shop you will realize that a Bell Meat Market is the best place to do your marketing

Finest Sauer Kraut 5c quart
Baked Meat Loaf 8c ¼ lb
Sliced Boiled Ham 8c ¼ lb
Cooked Pork Roll 8c ¼ lb
Lean Salt Bacon 20c lb

Y. M. A.

A Drama in 4 Acts
"Because I Love You"
To be presented for the benefit of the Young Men's Association in the
Riverside Theatre
ON
Wednesday, Dec. 16th
at 8.15 o'clock, p. m.
Admission, 25c Reserved Seats, 35c
Reserved Seats on Sale at Baylies' Jewelry Store or by any member of the Association.
To be presented by the same troupe that so creditably and satisfactorily rendered the "Old New Hampshire Home" last season.

EDGELY

Having Purchased the Entire Holdings of the
Riverview Farms Company
At Edgely, Pa, I now offer for sale building sites, all near and over-looking the
Delaware River
Excellent transportation. A delightful place to live. Attractive terms and prices.
C. T. BLACKFORD
EDGELY, PA.

Big Drive in Shoes
Children's, Misses and Boys
All worth your inspection both as to price and quality. Don't forget our
Ladies $2 and $3 Shoes
10 EXTRA STAMPS WITH EACH PAIR
All Cotton Dress Goods Reduced
TO MAKE ROOM FOR OUR CHRISTMAS STOCK.
Hanford's Remnant Store, 312 Dorrance Street

JOHN D. WEIK
Carpenter and Builder
219 Washington Street, Bristol, Pa.
Jobbing Promptly Attended to.
10-9-tf

REDUCTION IN MILLINERY
All the remaining stock of Hats, Wings, Aigrettes, Ribbons and other Trimmings at greatly reduced prices.
MISS SARA K. COOKE
214 Radcliffe Street, Bristol, Pa.

WANTED FOR SALE
Good low-priced farms, fair buildings, no extravagant prices. Commission 5 per cent. covers the expenses. Payable only on consummation of sale.
H. B. McCOLLUM
1314 Walnut Street, Philadelphia
"Don't Forget the Number"
10-16-6mo

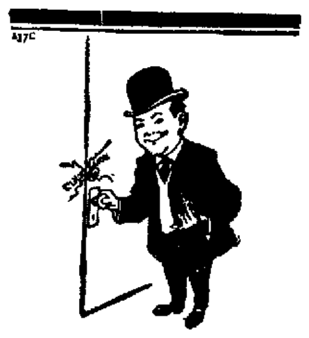

Click—Your door is shut. Safety? Surely,—if your latch is a Yale Cylinder Night Latch.
No other key will fit it from the outside but its own.
Inside—you just have to turn a knob.
We carry Yale Cylinder Night Latches in stock,—and lots of other Yale Products too.

WM. P. WRIGHT ESTATE
GENERAL LINE OF HARDWARE
TOOLS AND HOUSE FURNISHING GOODS, ETC.
119 MILL STREET BRISTOL, PA.
Phone 90

A Full Line of
GUNS and Ammunition
of every description.
Air Rifles, Revolvers, Etc.
Our MOTOR BICYCLE, $27.50 will please you. Call and see it
C. C. STRUMFELS
Wholesale and Retail Tobacconist
311 Mill Street
BRISTOL, PA.

"SAFETY FIRST"
TO AUTOMOBILISTS
This weather means that you should stop to think of the serious consequences arising from the unthoughtfulness of not equipping your car with "Weed Chains."
An instant skid, damage to life and property. Get the "Wright Service" on the phone; the prices are right and the serious damage avoided.
Here are the prices quoted below:

Size Tire	"Weed"	"Rid-O-Skid"
30x3	$4.50	$2.50
30x3½	5.00	2.65
31x4	6.00	2.90
32x4	6.00	3.00
33x4	6.50	3.10
32x3½	5.50	2.80
34x4	7.00	3.20
35x4½	8.00	3.50
36x4½	8.00	3.60

These are only the popular sizes. We have all sizes.
Automatic Adjuster for Weed Chain Tire Grips .. $1.00
This prolongs the life of the chain by keeping it from knocking against the mud-guard and road
RIVERVIEW GARAGE
R. W. Wright
106 MILL STREET BRISTOL, PA.

Bell Phone
ALL CALLS ANSWERED PERSONALLY
DAY OR NIGHT

336 WOOD STREET
Bristol, Pa.
YOUR SATISFACTION IS MY SUCCESS
W. I. Murphy
FUNERAL DIRECTOR
9 18-tf

HOT DRINKS
NOW READY AT OUR FOUNTAIN. ALL THE OLD FAVORITE FLAVORS AND THE NEW HOT DRINKS. EACH A PERFECTION OF PURITY AND A MOST DELIGHTFUL TREAT.
Fabian's Quality Drug Store
Have your prescriptions filled there. Two phones.
Cor. Radcliffe & Mulberry Sts., Bristol
SUB-STATION POST OFFICE No. 1

STAMPED LINENS
Pillow Cases, hemstitched or scalloped .. 50c pair
Cushion Tops and Runners .. 25c and 50c each
Center Pieces, all sizes .. 1c to $1
Stamped Night Gowns .. 50c to $1
In fact everything in stamped linens.
Children's Knitted Hats and Caps .. 25c and 50c
Children's Drawer Leggings .. 50c to $1
Children's Sweaters, all prices.
Children's Night Gowns, heavy outing .. 35c
Dr. Denton's Sleeping Garments .. 50c to 65c
Children's Wool and Silk Mittens .. 10c, 15c, 25c
Children's Gloves .. 25c and 50c
Ladies' Wool Gloves .. 25c to 50c
Ladies' Leatherette Gloves .. 50c pair
Ladies' Kid Gloves .. $1 and $2
Ladies' Knitted Underskirts .. 25c, 50c, $1
Ladies' Outing Flannel Skirts .. 25c, 39c, 50c
Ladies' Outing Flannel Gowns .. 50c, 75c
A good line of Underwear for men, women and children always on hand.
MRS. T. BROWNLEE, 555 Bath Street, BRISTOL PA.
Phone 16-W

Subscribe for the Gazette. $1 year

The Bucks County Ga...

FIRE ALARM BOXES
24 Leedom's Mill
25 Dorrance and Canal Stre...
26 Steel & Co.'s Mill.
2.. Grundy's Mill.
3.. Mill and Wood Streets.
34 Radcliffe and Market Str...
35 Jefferson Ave and Wood S...
36 Dorrance and Cedar Stre...
4.. Young's Drug Store, Bath &...
45 Buckley and Pine Streets
47 Otter and Linden streets
56 No 2 Co. Hose House.

THANKS

Thou Mighty Lord, from out ... hands the nation's blessings ... praise Thee not with crashing ... but humbly bowing low, thus ... we our poor voices lift
We thank Thee for Thy ... every good and perfect gi... cometh from above
For harvests which have fi... bins, for rains which Thou did... for Thy forgetting of our si... teaching us to live.
For that our country has bee... with peace, though Europe bles... we Thy children of the West, n... relieve the needs of all those ... through whose gore the royal b... wide, the while they drown in c... rou the law which Thou hast ...
We thank Thee, Lord, that a... still reach forth a kindly ha... help to bring peace and good ... every war-crazed land.
Lord, who didst give to me... peace, we ask Thee not for po... make our streams of gold flare ... make our foemen cower, but ... friends of every race we may b... fate cease, as messengers befo... free, announce Thy gospel Pe...
Charles R Driscoll, in Far... Fireside

LOCAL INTELLIGENCE

George Mahan is quite ill ... home on Pond street.

Joseph MacDonald, of Bath ... is visiting relatives in Philade...

Mrs. Freelove Pyle, of Ithac... York, is visiting Mr. and Mrs. J... Maule

John Petty has resigned his p... with the Bristol Printing Compa... moved to Norfolk, Va.

Miss Helen Chase, of Wood ... is visiting her sister, Mrs. C... Kent, at Orange, N. J.

The Keystone Band, of Brist... give a ball in Pythian hall, on W... day evening, December 16th.

E. H. Morris of Wood street ... the guest of relatives in Bever y... from Saturday until Monday.

Mr and Mrs Charles B Wh... Pond street, spent Thanksgivin... with the former's sister at Tren...

Byron Johnson of Jefferson a... had as his guest over Sunda... father, Charles Johnson, of Cam...

Mrs. Martin Allen, of Trenton ... Saturday and Sunday with her n... Mrs. Edith Ratcliffe, on Garden ...

William A. Girton, Civil Wa... eran, had a big family reunion ... home at Edgely on Thanksgivin...

Officer Thomas Voss, who has ... on the sick list for some time, ... to attend to his duties on the ... again

Edward Renk, of Jefferson a... has leased the property at 615 ... street and has moved there wit... family.

Dr. and Mrs. George M Bro... entertained the choir of the Met... church at the parsonage last Tu... evening.

A mothers' and teachers' meetin... be held in the high school bu... next Thursday afternoon, Decem... at 3.15 o'clock.

Harry Rogers, of North Bristol ... has been quite ill for a long ti... able to be about again but is no... much improved

Mr and Mrs. Walter F. Le... will entertain forty-eight friends ... progressive dinner on Saturday ev... at seven o'clock.

A. C. P. Quimby, a former re... of Bristol, but now of Philadel... was calling on old acquaintan... town on Sunday

Julian McLaughlin, formerly a ... ber of the Bristol police force, is ... engaged in the tobacco business in ... con Arizona

Clinton Smith Jr., who was in... recently by falling from a wag... front of his home on Garden stre... steadily improving.

Albert Margerum, of Pond street ... purchased two lots at Riverview ... Radcliffe street and will erect a ... thereon in the spring.

The sum of $22 was realized fro... bread, pie and cake sale for the ... fit of the girls' reading room in ... high school building.

John Callahan of Bristol, who ... the summer in San Francisco, Ca... visiting his sister, Mrs. Joseph ... mons of Swain street.

John A Collins, who has been ... ployed at the Daily Courier for se... months has resigned his position ... moved to Philadelphia

The humorous entertainment g... in the lecture room of the First Ba... church on Tuesday evening was ... attended and proved a delightful a...

The local mills closed on Wedne... night until Monday on account of ... Thanksgiving holiday Stock takin... in order at Thos L. Leedom Compa... mill.

Mr and Mrs. William Burn... children, of Altoona, are spending ... Thanksgiving season with Mr. B... parents, Dr and Mrs. Charles ... Burns.

Dr Charles C. Abbott and far... whose home in Trenton, includin... valuable library was recently dest... ed by fire, will spend the winter ... Mrs Beatty Radcliffe street.

Mrs. Joseph Hand and daugh... Rose and Margaret, of Jefferson ... nue and Mrs. Mary Johnson, of W... street were the guests of friends ... Trenton the forepart of the week.

The following letters remain ... claimed at the Bristol postof... Mary Bates, W F Buck, Mrs. Wil... Dovay, Sadie Gilbert Gertrud... Hurd, Willis Koyher, 379 Washin... street.

Forrest Bilderback and family ... move from the W C Peirce house, ... to the Hollow creek bridge, to P... street The house vacated will be ... cupied by E L. Martin, editor of ... Courier

Mr and Mrs John C. Adams ... daughter, Miss Lillian Adams, ... Bristol, Charles Bassler and Mr. ... Mrs J. Wesley Wainwright, of Ph... delphia, were visiting Washington, ... C. this week.

Miss Eloise Garstin and Miss Ha... B. Leech have returned from a ... with Mr. and Mrs. George A. S... maker at St. Davids Mr. Shoema... leaves tomorrow for a short sojour... Camden, S. C

Mrs. Charles Spring, of Dayton, ... formerly of Bristol, is visiting ... father and mother in laws. Mr ... Mrs. Louis Spring, of Jefferson ave... Her husband will come here for ... Christmas holiday season

A number of the members of Bri... Lodge of Elks attended an "Ye ... Time Dance" and buffet and card ... luncheon at the Trenton Elks home ... Wednesday evening They went o... special trolley from Bristol.

James McGrane was arrested ... Officers Saxton and Tee on Sunday ... disorderly conduct and at a hearing ... fore 'Squire Kraft was sentenced ... 30 days in the county jail. Offi... Tee took the prisoner to Doylest... on Monday.

In honor of his 53rd birthday a... versary, William Priestly, a belo... member of the Elks, was royally ent... tained by his fellow members at ... Elks' home on Monday evening. A ... pound young porker was secured ... after being deliciously roasted ... served to the clan. Music was f... nished by a stringed orchestra. ... guest of honor was presented with ... chrysanthemums and 53 carnatio... Mr. Priestly is head of the spinning ... partment of the William H. Grundy ... Company mill.

NewspaperARCHIVE®
NewspaperARCHIVE®

ORES

All the Time

...With the Following:

............20c
ADE TEA ....& pkg 15c
DA 20c
BOW 25c

ps with the following:

............8c, 9c, 10c can
OMATOES ....7c, 10c can

30c

25c

a can 12c, 15c

7c, 8c

dozen, 30c

dozen, 49c

42c lb

37c lb

30c lb

ad, 5c

IRST"

BILISTS

to think of the serious con- of not equipping your car

operty. Get the "Wright and the serious damage

"Rid-O-Skid"

....	$2.50
....	2.65
....	2.90
....	3.00
....	3.10
....	2.80
....	3.20
....	3.50
....	3.60

ave all sizes.

Grips $1.00

eping it from knocking

GARAGE

ight

BRISTOL, PA.

ATISFACTION IS MY SUCCESS

I. Murphy

ERAL DIRECTOR

NKS

I. THE OLD FAVORITE

ACH A PERFECTION OF

ug Store

cliffe & Mulberry Sts., Bristol

ICE No. 1

NENS

....	50c pair
	25c and 50c each
....	1c to $1
....	50c to $1
linens.	
....	25c and 50c
....	50c to $1
ires.	
....	35c
....	50c to 65c
....	10c, 15c, 25c
....	25c and 50c
....	25c to 50c
....	50c pair
....	$1 and $2
....	25c, 50c, $1
....	25c, 39c, 50c
....	50c, 75c

en and children al-

5 Bath Street,

BRISTOL, PA.

te. $1 year

The Bucks County Gazette

FIRE ALARM BOXES

24 Leedom's Mill
25 Dorrance and Canal Streets.
26 Steel & Co.'s Mill.
27 Grundy's Mill.
33 Mill and Wood Streets.
34 Radcliffe and Market Streets.
35 Jefferson Ave. and Wood Street
36 Dorrance and Cedar Streets
43 Young's Drug Store, Bath Street
45 Buckley and Pine Streets
47 Otter and Lindon streets
56 No. 2 Co. Hose House.

THANKS

Thou Mighty Lord, from out whose hands the nation's blessings flow, we praise Thee not with crashing bands, but humbly bowing low; thus would we our poor voices lift

"We thank Thee for Thy love, for every good and perfect gift that cometh from above;

"For harvests which have filled our bins, for rains which Thou didst give, for Thy forgetting of our sins, and teaching us to live,

"For that our country has been blest with peace, though Europe bleeds, and we, Thy children of the West, may yet relieve the needs of all those millions through whose gore the royal butchers wade, the while they drown in cannon's roar the law which Thou hast made.

We thank Thee, Lord, that we may still reach forth a kindly hand and help to bring peace and good will to every war-crazed land.

"Lord, who didst give to men Thy peace, we ask Thee not for power to make our streams of gold increase, to make our foemen cower, but that as friends of every race we may bid warfare cease, as messengers before Thy face, announce Thy gospel, Peace."

—Charles B. Driscoll, in Farm and Fireside.

LOCAL INTELLIGENCE

George Mahan is quite ill at his home on Pond street.

Joseph MacDonald, of Bath street, is visiting relatives in Philadelphia.

Mrs. Freelove Pyle, of Ithaca, New York, is visiting Mr. and Mrs. John C. Maule.

John Petty has resigned his position with the Bristol Printing Company and moved to Norfolk, Va.

Miss Helen Chase, of Wood street, is visiting her sister, Mrs. Charles Kent, at Orange, N. J.

The Keystone Band, of Bristol, will give a ball in Pythian hall, on Wednesday evening, December 16th.

E. H. Morris, of Wood street, was the guest of relatives in Beverly, N. J., from Saturday until Monday.

Mr and Mrs. Charles B. White, of Pond street, spent Thanksgiving Day with the former's sister at Trenton.

Byram Johnson, of Jefferson avenue, had as his guest over Sunday, his father, Charles Johnson, of Camden.

Mrs. Martin Allen, of Trenton spent Saturday and Sunday with her mother, Mrs. Edith Ratcliffe, on Garden street.

William A. Girton, Civil War veteran, had a big family reunion at his home at Edgely on Thanksgiving Day.

Officer Thomas Voss, who has been on the sick list for some time, is able to attend to his duties on the force again.

Edward Renk, of Jefferson avenue, has leased the property at 615 Beaver street and has moved there with his family.

Dr. and Mrs. George M. Brodhead entertained the choir of the Methodist church at the parsonage last Tuesday evening.

A mothers' and teachers' meeting will be held in the high school building next Thursday afternoon, December 3, at 3.15 o'clock.

Harry Rogers, of North Bristol, who has been quite ill for a long time, is able to be about again but is not very much improved.

Mr. and Mrs. Walter F. Leedom will entertain forty-eight friend at a progressive dinner on Saturday evening at seven o'clock.

A. C. P. Quimby, a former resident of Bristol, but now of Philadelphia, was calling on old acquaintances in town on Sunday.

Julian McLaughlin, formerly a member of the Bristol police force, is now engaged in the tobacco business in Tuscon, Arizona.

Clinton Smith, Jr., who was injured recently by falling from a wagon in front of his home on Garden street, is steadily improving.

Albert Margarum, of Pond street, has purchased two lots at Riverview on Radcliffe street and will erect a home thereon in the spring.

The sum of $22 was realized from the bread, pie and cake sale for the benefit of the girls' reading room in the high school building.

John Callahan, of Bristol, who spent the summer in San Francisco, Cal., is visiting his sister, Mrs. Joseph Cummons, of Swain street.

John A. Collins, who has been employed at the Daily Courier for several months, has resigned his position and moved to Philadelphia.

The humorous entertainment given in the lecture room of the First Baptist church on Tuesday evening was well attended and proved a delightful affair.

Thet local mills closed on Wednesday night until Monday on account of the Thanksgiving holiday. Stock taking is in order at Thos. L. Leedom Company's mill.

Mr. and Mrs. William Burns and children, of Altoona, are spending the Thanksgiving season with Mr. Burns' parents, Dr. and Mrs. Charles E. Burns.

Dr. Charles C. Abbott and family, whose home in Trenton, including a valuable library, was recently destroyed by fire, will spend the winter with Mrs. Beatty, Radcliffe street.

Mrs. Joseph Hand and daughters, Rose and Margaret, of Jefferson avenue, and Mrs. Mary Johnson, of Wood street, were the guests of friend in Trenton the forepart of the week.

The following letters remain unclaimed at the Bristol postoffice: Mary Banes, W. F. Buck, Mrs. William Doray, Sadie Gilbert, Gertrude B. Hurd, Willis Koyher, 379 Washington street.

Forrest Bilderback and family will move from the W. C. Peirce house, next to the Hollow creek bridge, to Pond street. The house vacated will be occupied by E. L. Martin, editor of the Courier.

Mr. and Mrs. John C. Adams and daughter, Miss Lillian Adams of Bristol, Charles Bassler and Mr. and Mrs. J. Wesley Wainwright, of Philadelphia, were visiting Washington, D. C., this week.

Miss Eloise Garstin and Miss Harriet B. Leech have returned from a visit with Mr. and Mrs. George A. Shoemaker at St. Davids. Mr. Shoemaker leaves tomorrow for a short sojourn at Camden, S. C.

Mrs. Charles Spring, of Dayton, Ohio, formerly of Bristol, is visiting her father-and-mother-in-laws, Mr. and Mrs. Louis Spring, of Jefferson avenue. Her husband will come here for the Christmas holiday season.

A number of the members of Bristol Lodge of Elks attended an "Ye Old Time Dance" and buffet and cabaret luncheon at the Trenton Elks home on Wednesday evening. They went on a special trolley from Bristol.

James McGrane was arrested by Officers Saxton and Tice on Sunday for disorderly conduct and at a hearing before 'Squire Kraft was sentenced to 30 days in the county jail. Officer Tice took the prisoner to Doylestown on Monday.

In honor of his 53rd birthday anniversary, William Priestly, a beloved member of the Elks, was royally entertained by his fellow members at the Elks' home on Monday evening. A 50-pound young porker was secured and after being deliciously roasted was served to the clan. Music was furnished by a stringed orchestra. The guest of honor was presented with 53 chrysanthemums and 53 carnations. Mr. Priestly is head of the spinning department of the William H. Grundy & Company mill.

MAN HAS HEAD CUT OPEN WITH AN AXE

Gash Four Inches Long Inflicted by Wife.

WOMAN IS HELD FOR COURT

Tony Capelli, who runs a truck farm on the Bristol pike, just this side of Croydon station, was struck in the head with an axe in the hands of his wife on Friday morning and severely injured. Mr. Capelli was brought to Bristol in an automobile and had his wounds dressed and is reported in a good condition at this writing. A gash about four inches long was cut in the scalp and it required several stitches to close the wound.

It appears that the couple had had a quarrel earlier in the day and as Capelli was in the act of removing some ashes from a stove the woman struck him with the axe.

Mrs. Capelli was arrested and at a hearing before 'Squire Kraft on Saturday was bound over for court to await the result of the man's injuries. While Capelli hales from sunny Italy his wife is a native of Erin's Isle. His first wife was German.

Methodist Brotherhood Meeting.

The regular monthly business meeting of the Methodist Brotherhood of the Bristol M. E. church, was held Monday evening in the church reading room. The regular routine business was gone through after which refreshments of ice cream and cake added to the evening's pleasure. These refreshments were the result of a membership contest between two teams captained by Ralph Sheffey and Vance Betz, the latter being the winning captain. A very pleasant evening was spent in playing games and "swappin' yarns." The new office of financial secretary was created and Ralph Sheffey was elected to the position.

Judge Orlady to be Here.

Judge George B. Orlady, judge of the Superior Court of Pennsylvania, will be the speaker at the men's meeting in the First Baptist Church, Bristol, next Sunday afternoon. Judge Orlady has spoken here before and his reputation as an orator is established. It is expected that a large audience will greet the Judge on his return visit.

Preparing a Cantata.

A cantata is being prepared by the members of the Bristol Methodist Sunday school entitled, "Santa's Little Boy," which will be produced at the annual Christmas festival to be held in the church lecture room on Tuesday evening, December 22d.

Two Hundred at Men's Meeting.

About 200 men were present at the opening men's meeting at the First Baptist church, Bristol, last Sunday afternoon. Hon. Charles F. Swift, of Beaver Falls, Pa., was the speaker of the afternoon and delivered an inspiring and helpful address which was highly appreciated by the men. Rev. Henry W. Lambert, of Philadelphia, presided and also sang a solo in conversation at the close of the meeting. Dr. Swift, in speaking of the meeting, stated that he had traveled extensively throughout the United States and to his mind, there was no meeting, comparatively speaking, that equalled the one in Bristol. In the evening Dr Swift addressed the congregation in behalf of the Anti-Saloon League.

Has Position at Mont Alto.

Kathleen Wilson, formerly of Bristol, who graduated last April from the Pennsylvania Hospital Training School for Nurses, has accepted a position at the Mont Alto State sanitorium for the treatment of tuberculosis.

Auto Truck Hits Awning.

The large automobile truck belonging to the James Bell Grocery Company, of Philadelphia, became unmanageable on Monday morning while being driven up the pike and crashed into the awning of Brier's dry goods store next to the canal bridge, on Mill street, and forced part of the wreckage through the bulk window. The truck was only slightly damaged and no one was injured.

Change of Date.

The date of the drama, "Because I Love You," to be given by the members of the Young Men's Association in the Riverside Theatre next month, has been changed frm December 9th to 10th. The Y. M. A. entertainments are very popular and no doubt this drama will draw a good sized audience.

To Prohibit Posters on Trees.

Chief of Police Saxton declares that the law prohibiting the posting of bills and signs on trees within the borough limits will be strictly enforced and all violators will be arrested and taken before the 'Squire and fined.

Sons of Veterans Visit Trenton Lodge.

Twenty-eight members of Col. J. M. Gosline Camp, No. 28, Sons of Veterans, of Bristol, attended the celebration of the fifty-first anniversary of the opening of Gettysburg cemetery, at which President Lincoln delivered his famous address, under the auspices of Ferd V. Dayton Camp, No. 5, of Trenton, last Thursday evening. The Bristol camp was under command of W. J. Keen and was accompanied by their fife and drum corps. Charles Warwick, of Bristol, delivered an interesting address.

The local camp went to Morrisville via trolley and marched across the bridge to the hall of the Trenton camp on South Broad street. The visitation was thoroughly enjoyed by the Bristol members of the Sons of Veterans. The local lodge is now in a flourishing condition and the weekly sessions are largely attended.

Pastor Receives Postcard Shower.

Last Wednesday was the birthday anniversary of Rev. W. T. Johnston, of Bristol, and in honor of the event, a large number of his friends gave him a postcard shower congratulating him on the event and wishing him God-speed in his recovery. At last reports he is improving rapidly and expects in the near future to be able to resume his pulpit duties.

Died as Result of Vaccination.

Hilda Egardis Gross, the eight-year-old daughter of Mr. and Mrs. Augustus Gross, died at her parents' home on Swain street on Sunday afternoon as the result of being vaccinated. The child was vaccinated in accordance with the rules of the school board and was thought to be getting along nicely when Bright's disease developed and resulted in her death. She is survived by her parents, two brothers and five sisters.

Wedding Announcement.

Mr. and Mrs. James F. King have announced the marriage of their daughter, Florence, to Earl Harding Tomb, of Jersey Shore, Pa., on Wednesday, November 18th, at their home, Bath road, Bristol. They were married by Friends' ceremony in the presence of the immediate families.

Miss Genevieve Doyle Married.

Miss Genevieve Doyle, daughter of Mrs. Rose Doyle, of Buckley street, Bristol, and Robert George, of Burlington, were married Tuesday evening at St. Marks church by Rev. Father Bourne. William Martin, of Burlington, and Miss Madeline Ennis, of Bristol, attended the couple. After the ceremony a reception was held at the home of the bride's mother.

JUMPED FROM FOURTH STORY AT ALMSHOUSE

Mary Gallagher, Formerly of Bristol, Leaped Through Window and Died From Injuries.

HAS BROTHER IN PHILADELPHIA

While unattended for a few minutes Sunday morning about 10 o'clock, Mary Gallagher, aged 61 years, formerly of Bristol, jumped from a fourth story window at the Bucks county almshouse and two hours later died from injuries she received.

Miss Gallagher was brought to the institution about two months ago and appeared contented until a few weeks ago when her room mate was taken away by relatives. Then she, too, wanted to leave. When her brother, Timothy Gallagher, of Philadelphia, was unable to take her she continued to insist on leaving. Of course the authorities could not allow her to go without having a home.

It is not known, however, that she worried over this. She appeared just a few minutes before jumping from the window to be all right. The nurse who had been with her left and went to a room below, and shortly afterward saw something go down by her window. Her impression was that some inmate was throwing clothes from a room above and she went up to remonstrate. Finding the room empty she investigated and Miss Gallagher was found lying on the ground with a compound fracture of one leg and suffering badly from shock. She was conscious but died about two hours later.

Miss Gallagher was a former resident of Bristol and at one time several years ago resided on Pine street. Her family having died with the exception of a brother, Timothy, who resides in Philadelphia, she for a number of years made her home with him, but love for her home town increased with her age and she would not be contented residing in any place but Bristol. This she often said to her brother, who tried to persuade her to live with him in Philadelphia, where he was able to furnish her with a home.

About two months ago she was found wandering about Bristol and was taken in charge by the Bristol police, who from facts gathered from her rambling conversation, traced relatives who were not in a position to care for her.

Miss Gallagher was then taken to the Bucks county home.

WALLPAPER PRINTER MYSTERIOUSLY DISAPPEARS

Charles F. Hambrook Left Bristol About Six Weeks Ago.

Charles F. Hambrook, a wallpaper printer employed at the Gledhill Wallpaper Company's mill at Bristol, for several years, left Bristol one Saturday afternoon about six weeks ago and no trace of him can be found.

Upon leaving his boarding house he said he was going to New York to spend the week-end but he failed to return. He was a member of the Wallpaper Printers' Union and upon inquiry at the headquarters of the organization in New York, no information could be obtained. Word was also received from a daughter at Long Island but she did not know the whereabouts of her father.

Mr. Hambrook had a good paying position in Bristol and no reason can be assigned for his failure to return. He left his suitcase and some clothes behind and also had some wages coming to him.

Mr. Hambrook was about fifty years of age, about six feet tall and had a gray moustache. He was well known about town and anyone having any information of his whereabouts would confer a favor by communicating with this office.

MRS. NEWTON DELIVERS INTERESTING ADDRESS

Woman's Suffrage Meeting Largely Attended at "Ivy Lawn"—Light Luncheon Was Served.

Mrs. Richard Newton, of New Jersey who has had a great deal of experience in the movement for woman suffrage, delivered a very interesting address to about fifty women of Bristol and vicinity at "Ivy Lawn," the beautiful home of Mr. and Mrs. Henry Gledhill, at Bloomsdale, on Thursday afternoon, November 19th.

Mrs. Newton explained in detail the work that had been accomplished in states where women had the ballot and what is being done in her state and what it is hoped to do here. The speaker held her listeners' close attention throughout and at the conclusion was plied with many questions which she answered in a very satisfactory manner.

At the conclusion of the session a light luncheon was served and everyone had a very enjoyable time.

ELLIS COMFORT'S MONEY RETURNED BY NEGRO

Had $250 Hidden in a Heater at Asher Conn's Residence—Had Paid a Dentist $40.

Edward Farrell, better known as Cline, a colored barber, who was arrested last week accused of knowing the whereabouts of a wallet lost by Ellis Comfort, the liveryman, was given a hearing before 'Squire Kraft on Thursday afternoon and held under $600 bail for his appearance at court.

On Thursday evening the accused man told Chief of Police Saxton that if he would give him an hour he could get most of the missing money, which he said he found outside of Childs' grocery store. Officers Sackville and Musnuff accompanied him and he got $250 which he had hidden in a heater at the residence of Asher Conn, where he was employed, and $40 from Dr. Hargraves, the dentist, the amount which he had paid for work to be done. Nearly all of the money was recovered with the exception of several small amounts which the accused had spent for wearing apparel.

The case has been settled with the consent of court, and the accused has left town.

LOCAL LODGE OF MOOSE INITIATE BIG CLASS

New Bristol Theatre Scene of Pretty Ceremonies.

Bristol Lodge, No. 1169, Loyal Order of Moose, initiated a class of 89 men into the order on Sunday afternoon, and the ceremonies were very interesting.

The degree team of the Trenton Lodge of Moose had charge of the ceremonies and there were representatives present from Doylestown, Mount Holly, Philadelphia, Trenton, and Lambertville as well as a large turnout from the local lodge.

This was the second largest class ever initiated into the Bristol lodge and there will be another class in the near future, judging from the list of new applications for membership.

Here Rover! Here Rover!

Someone played a joke on George W. Phipps, the insurance agent, that he does not appreciate very much. Sometime ago a young man called at his home on Bath street, Bristol, and told Mrs. Phipps that her husband had sent him after his rabbit hound dog and without questioning allowed the animal to go. Upon Mr. Phipps' return at night he was told about the occurrence and was surprised as he had sent no one after the hunting dog. The dog has not as yet been returned.

MAN AND WIFE CHARGE AND COUNTERCHARGE

Domestic Troubles Aired Before 'Squire Kraft on Monday.

THREATS TO BURN THE HOUSE

A case of domestic trouble was heard before 'Squire Kraft at Bristol on Monday afternoon when Mr. and Mrs. Frank Allen, of West Bristol township, were brought before the justice on charges of assault and battery upon each other.

From the evidence submitted it was learned that the trouble arose over Mrs. Allen asking her husband for money to buy clothing for the children and in the altercation that followed, Mrs. Allen struck her husband in the face and attempted to hit him with a coal shovel, whereupon he grabbed her and in the tussle that followed Mrs. Allen's ear was so badly damaged that it required the services of a physician to mend it.

Two daughters and a son-in-law testified to the threats to burn the house and do bodily harm to the father made by Mrs. Allen and also to the abuse to which the latter had been subjected by her husband. After hearing all of the evidence the 'Squire held each of the prisoners in the sum of $200 for their appearance at court.

CIVIL WAR VETERAN DEAD

Joseph W. Johnson, Well Known Resident of Bristol, Passed Away After Short Illness.

Joseph W. Johnson, a Civil War veteran, who conducted a cigar and confectionery store at 322 Dorrance street, Bristol, died on Tuesday morning after an illness of about two weeks.

He was born in Tullytown on October 13, 1835, and was the son of the late Edward and Mary A. Johnson.

Mr. Johnson spent most of his life in Bristol and was well known in the borough. He is survived by his widow, Matilda C., one son, William, and a sister, Phoebe A. Also five grandchildren, Russell J., Adelaide G., Clinton J., Charles J., and Edwin W. Johnson.

Funeral services will be held at his late home on Saturday afternoon, at 2 o'clock, at which the Rev. George M. Brodhead will officiate. Interment will be made in Bristol cemetery, with the members of H. Clay Beatty Post, No 73, G. A. R., in attendance.

Mr. Johnson had a commendable war record, he having enlisted from Bucks county on June 12, 1861. He was mustered into the United States service at Trenton for three years in Company F, First Regiment New Jersey Volunteers, and took part in twenty-four battles.

During the battle of Savage Station on June 29, 1862, he was taken prisoner and sent to Libby prison. After three months' imprisonment he was sent to Annapolis for exchange after which he rejoined his regiment.

In one of the battles he was wounded and had suffered more or less since then.

Mr. Johnson received an honorable discharge at Cold Harbor on June 23, 1864. He was a member of the G. A. R., and also the Sons of Veterans.

Pastor Receives Handsome Gift.

The members and friends of the Rev. W. T. Johnston, pastor of the First Baptist church, of Bristol, and of Mrs. Johnston, presented them with a bountiful supply of groceries and canned goods on Thanksgiving eve, the occasion being the anniversary of the pastor's birthday. A substantial purse was also presented and both Mr. and Mrs. Johnston wish to publicly thank all of their friends for their kind remembrances.

Engagement Announced.

The engagement is announced of Miss Eleanor Maule Martin, daughter of Dr. William Martin, formerly of Bristol, to Mr. Stephen Martin Trimble, of Chester, Pa.

OXFORD VALLEY

C. E. services will be led by Etta Nowell next Sunday evening.

Rev. B. F. Paist will preach in the chapel November 29th, at 3 p. m.

Miss Martle Stradling attended the football game at Haverford last Saturday.

Mrs. C. W. Spencer is making a visit with her sister and aunt at Danville, Pennsylvania.

Alfred Moon is confined to his room with an attack of bronchitis.

Mr. and Mrs. Thomas Boles have gone to Trenton Junction to spend several days with their son.

Mrs. Amos Stradling entertained Mrs. Mabel Shaffer, of Palmyra, N. J., last Sunday.

Aaron Ahlum lost a fine cow this week. The animal had swallowed a piece of wire which penetrated the heart.

The monthly C. E. business meeting and social will be held at Mrs. C. Y. Stradling's, Tuesday evening, December 1. Friends are cordially invited.

Mrs. C. Y. Stradling has returned from a most delightful trip to Atlanta, Georgia. She reached her daughter's at Paoli, last Saturday, where Mr. Stradling joined her the following day. Both returned home Sunday evening.

Nine little folks met with Elsie Bowen last Saturday afternoon to celebrate her seventh birthday. Games were played until the guests were called and seated at the dining table on which was placed the birthday cake aglow with seven candles. After the candles were burned out the cake was cut and served with fruit and candy which the children enjoyed to the fullest.

Several friends were present at the Thanksgiving entertainment given by the school children and held in the school house last Thursday afternoon. The program consisted of music, recitations, motion songs, dialogues and drills and was well rendered. After the last number the pupils gave Miss Stradling a postcard surprise. Miss Stradling then gave each pupil a surprise package containing a Thanksgiving souvenir.

An Asinine Business Policy.

Jenkintown Times-Chronicle.

Jenkintown and other suburbs reached high-water mark in population and prosperity when the railroad fare was the lowest—25 cents a round trip from Jenkintown. It was then raised to 30 cents, which compelled some people to forego the pleasures of suburban life, especially people who had large families, and who bought several tickets each month. From 30 it took a jump to 44 cents for the round trip, which has left the suburban section in a lifeless, decadent state, with very few new houses being built, and as the bad times came on more and more people left us to find homes in the city. Now it is proposed to make the round trip fare 54 cents.

It is simply a stupid, asinine business policy, and will cut down the railroad's business. Such a policy creates a socialistic spirit among the people; impels them to insist on the government owning and conducting the railroads.

"You think you'd make a good errandboy, do you?" asked the merchant. "Yep, sir," said the boy. "Why do you say yep?" "Because I mean yep, sir, and not nope, sir," returned the boy, civilly.

I met young Jones in New York and he told me had become a criminal lawyer.

The idea! You wouldn't have supposed he would have owned up to it. —Baltimore American.

AS BOY DROWNED BROTHER RESCUED BY YOUNG LADY

Miss Biddle, of Torresdale, Drags Youngster From Creek After Breaking Through Thin Ice.

CLERK GOT BODY OF VICTIM

Seven-year-old John Scully was drowned in Poquessing creek, Torresdale, Tuesday, while testing thin ice in company with his 12-year-old brother, Owen.

Owen was saved after a heroic struggle in the water by Miss Sydney Biddle, a society girl, who saw the ice break beneath the brothers. Thomas Keenan also leaped into the water to aid the boys, but became so benumbed by the chill of the water that he would have drowned if residents had not thrown him a rope and pulled him ashore.

The brothers were on their way home from school when they noticed that the portion of the creek which runs through the Foerderer estate, had taken on what appeared to be a substantial coating of ice. They decided to test the ice, and if it proved safe, to return later with skates.

Holding hands, the brothers stepped on the ice and moved away from the shore. It cracked a little beneath their weight, but, boy like, they laughed and ventured a still further. Then there was a crash and the ice split beneath them and let them into the water. The boys screamed with fright and splashed frantically about.

Miss Biddle, who was walking along the roadway, saw the accident and rushed to the rescue. Wading into the creek she seized Owne by the hair and pulled him ashore. As she started into the creek again to save little John she shouted for assistance.

Keenan, a clerk in the postoffice at Torresdale, heard the cries for aid and ran down to the creek. He arrived just as John gave up the struggle and sunk.

Keenan dived after the boy, but did not reach him. He dived again; and when he appeared above the surface his teeth were chattering and limbs and body chilled through. a rope was tossed to him, and he was pulled to the bank.

When John's body was recovered. Dr. J. D. Lady worked over it for more than half an hour.

PARALYSIS MAY BE CURED BY MASSAGING SPINE

Bristol Physicians Discuss Amazing Cure Effected—To Ask All to Appear.

The monthly meeting of the physicians of the lower section of the Bucks County Medical Society was held Friday afternoon in the office of Dr. Howard Pursell, of Mill street, Bristol.

The meeting was attended by Drs. Wagner, chairman; Pursell, Lehman, Fleckenstine, LeCompte, Heritage and Sands.

The principal topic of discussion at the meeting was the result of massaging the spinal column of a patient who was suffering from paralysis of the right arm and had to be treated by various remedies for a period of a year or more and finally under the direction of a physician the spinal column was massaged and an apparent cure effected within a short time.

The society also discussed having patients to appear before them at their monthly meetings and the discussion of their cases. This will be done where the patient is willing to appear and have their cases talked over by the physicians for the benefit of other patients who may be similarly affected.

Other topics of minor interest were talked over and the routine business of the association was transacted.

CHURCH NOTICES.

Baptist.

William T. Johnston, Minister.

Morning service, 10.30, preaching by Rev. Henry W. Lambert, of Philadelphia.

Sunday school at 2 o'clock.

Men's Meeting at 3 45 o'clock, to be addressed by Hon. George B. Orlady, Judge of the Superior Court of Pennsylvania.

Baptist Young People's Union at 6.45 p. m.

Evening service, 7.45, preaching by Rev. Henry W. Lambert.

Methodist Episcopal.

Rev. Dr. George M. Brodhead, Pastor.

Brotherhood Meeting, 9.45 a. m.

Morning service, 10.30. Sermon by the pastor.

Sunday school, 2.15 p. m.

Epworth League devotional service at 6.45.

Evening service at 7.45. This will be the usual monthly musical service.

Junior Epworth League, Wednesday afternoon at 3.45.

Weekly prayer service, Wednesday evening at 8 o'clock.

Presbyterian.

Charles E. Burns, D. D., Pastor.

Preaching 10.30 a. m., and 7.30 p. m.

Sunday school, 2.30 p. m.

Christian Endeavor, 6.45 p. m.

Ladies' Union, Monday evening.

Prayer meeting and Bible study, Wednesday evening.

Communion December 6th

The Women's Foreign Missionary Society will meet at the Manse, Thursday, December 1st, at 3.30 p. m. Topic "Syria."

Italian Presbyterian.

Nicola B. Caterino, Pastor.

Mrs. A. W. Groom, Missionary.

Preaching at 10.30 a. m.

Sunday night service, last Sunday of the month, 7.30.

Prayer meeting, Friday, 7.30 p. m.

Bethel A. M. E.

Rev. J. A. Browne, Pastor.

10.30 a. m., preaching.

2.30 p. m., Sunday school.

8 p. m., preaching.

St. Anns Church.

8.30 a. m., low mass.

10.45 a. m., low mass and Benediction of Blessed Sacrament.

Hulmeville Methodist.

Rev. J. R. Laird, Pastor.

Morning service at 10.45 in charge of J. G. Webster.

Sunday school at 2 p. m.

Epworth League at 6.45 p. m. led by Frances Smith. Topic: "William Taylor; Pathfinder on Three Continents."

7.30 p. m., evangelistic service. Sermon by the pastor. Subject: "A Call for Help."

Our Esteemed Contemporary.

Hatfield Times.

The editor of the "Times," Norristown, reminds us of the story of a fellow who died. When he arrived at the gate he knocked. The gatekeeper asked, "Who is there." "I am an editor," came the answer. The gateman replied, "No editors allowed in here." The applicant passed by an open window, looked in and saw an editor sitting in an easy chair smoking a perfecto. He returned his steps and knocked again. The gatekeeper answered the alarm and not in a low tone of voice said, "Did I not tell you that we did not admit editors here?" "Yes," the applicant said, "but I saw the editor of the 'Times,' Norristown, in there smoking a perfecto." The gatekeeper replied, "that is all right, but he is no editor, he only thinks he is."

Some people are like low-grade ore. They have gold in them, but so imbedded that it isn't worth the trouble of getting it out.

Wiggins: "My boy, if you live beyond your income you are bound to come to grief." Spendit: "My dear fellow, if I had to live within it, I would be miserable even now!"

Ponsonby: "Is that Pompano coming this way, Arthur?" De Twilliger: "Yaas." Ponsonby: "Let's dodge down this street; I have every reason to believe that he has the first photograph of his first baby in his pocket."

BRISTOLIANS PROTEST AGAINST RAISE OF RATES

Chamber of Commerce Circulating Petition Which Will be Forwarded to the Railroad Company.

INCREASE IS UNJUSTIFIABLE

Petitions issued by the Bristol Chamber of Commerce are being circulated in the borough for signatures protesting against the proposed increase in the passenger rates between Bristol and Philadelphia by the Pennsylvania Railroad Company.

The petitions read as follows:

"We, the undersigned residents of Bristol and vicinity and patrons of the Pennsylvania Railroad Company, most earnestly and emphatically protest against the proposed unjustifiable raising of the fares, and especially we protest against the abolition of the excursion, strip and 100-trip tickets, believing that in the event of this program being carried into effect the result will work great hardship to this community, not only by reason of depleted income, which it can ill afford at this time, but also by decreased values of real estate, which has heretofore benefitted by the liberal policy pursued by the Pennsylvania railroad toward suburban residents, and which said policies have been the means of inducing many persons to make home investments in Bristol, in the belief that these policies would be permanent, and we most emphatically protest against the discrimination shown in the new passenger fare tariffs, a distinction being shown between different classes of travel."

After these petitions have been signed they will be forwarded to the Railroad Company and a formal protest lodged with the Public Service Commission.

A porpoise which came up the river on Tuesday caused considerable excitement along Bristol's water front. It followed the ferryboat on one of its trips to Burlington and sported around the river, emerging from the water every little while. Upon several occasions porpoises have been seen in the river at this point.

AT THE

FAMILY

THEATRE

Tonight

FRIDAY, NOVEMBER 27th

"The Criminal Path"

in 5 reels

EVERY WEDNESDAY NIGHT

"The Million Dollar Mystery"

The great serial story. Read the story in the Philadelphia Evening Telegraph and see it at the Family every Wednesday night and you see it first.

AT THE

RIVERSIDE

THEATRE

SATURDAY NIGHT

Grand Big Vaudeville Show

3 Great Acts

4 Reels

Doors open 6.45. Two shows, 7 and 9.

Francis J. Byers

Has for sale

DWELLINGS, STORES, FARMS, ETC.

and property of every description. See him before you buy.

He places

FIRE INSURANCE

in the best companies in the world—companies that pay their losses promptly.

He will

COLLECT YOUR RENTS

DRAW YOUR WILL

MANAGE YOUR PROPERTY

or attend to any business along these lines.

He serves you well.

547 Linden Street, BRISTOL

BELL PHONE, 124-W

CHRISTMAS SUGGESTIONS

See our window display of

ART NEEDLEWORK

Stamped Pieces, 10c to $1

A stitch in time along this line means a saving for you.

AT THE STORE WHERE YOUR MONEY DOES ITS DUTY.

Ladies' up-to-date Neckwear always on hand

MISS JEAN HIGHLAND,

224 MILL ST., BRISTOL

Red, Yellow and Green Stamps

...ing ... Penns... Hos... that institution on ... the commencement exe... held in Houston Hall. Miss Spangle... will remain at the institution and will be nurse in charge of what is known as the Agnew private floor.

William Tolan, butcher at Childs' store, fell from a sugar barrel on Tuesday morning and was considerably bruised. Mr. Tolan was in the act of hanging up some chickens on a rack when he missed the hook and fell, striking his hip. He was unable to attend to his duties for the balance of the day.

Votes Come High.

Doylestown Mirror.

The pay of election officers alone in Bucks county at the recent election amounted to $4537.40. Other items paid are as follows: Ballots, $351.70; blanks, $330.37; pay of clerks for computing the vote, $90; cost of delivering the ballots, $124; copying check lists, $155.88; advertising election proclamation, $101.1. These sums show that every vote cast in Bucks county at the last election cost the county about 43 cents. This sum, it might be mentioned incidentally, does not include the cost of the primary which would nearly double it.

Colonial Theatre

Wood and Penn Sts., Bristol.

ALWAYS A GOOD SHOW.

Friday Night

The Great 8 Reel Feature

"AMERICA"

This is a fac-similie of the world-renowned production which was given at the New York Hippodrome last season and is said to be one of the finest reproductions ever presented in Bristol.

10c and 20c

Matinee at 3 p. m.

10c---to all---10c

SATURDAY:

4 Acts of Superb Vaudeville

5 Reels of Pictures

Admission, 10c

Children, 5c

The Greatest Show in Town.

Saturday Candy Matinee

at 3 P. M.

Admission, 5c

A bar of Hershey's Milk Chocolate to each patron.

Bristol's Modern Theatre

1018 WOOD STREET

The Best Show in Town

Everything New and Up-to-Date

MOVING PICTURES

MONDAY, WEDNESDAY, THURSDAY AND SATURDAY NIGHTS.

SATURDAY NIGHT

"Meredith Trial," in 4 reels

"Blino Fate," in 2 reels

Also a

Musical Comedy---10 People

Basket Ball

Tuesday and Friday Nights

Bristol Theatre

1018 Wood St.

SPECIAL NOTICES

Advertisements under this head will be inserted for one cent a word. No advertisement taken for less than 10 cents.

FOR SALE—2 stoves, 2 sewing machines, 1 parlor and 1 bedroom suit Cheap for cash 400 Market street

FOR SALE—Stoddard "20" Roadster in good shape, Presto tank, extra tire and tubes, set of tools, top windshield, etc Bristol Motor Company, Otter street. Demonstration any time

MALE HELP WANTED—Wanted strong, healthy German as machinist and fireman at manufacturing plant in Cornwells. To live in house on the grounds. Apply by letter to Schwarz & Koeting Co., 12th and Thompson Streets, Philadelphia 11-27-2t

BOARDING HOMES IN COUNTRY WANTED—Boarding homes in the country for white, Protestant boys and girls, two to fourteen years of age. For further particulars address Children's Aid Society, 419 South Fifteenth street, Philadelphia. 11-20-2t

WANTED—Position as saleslady or ticket seller in moving picture show. Apply or write to 447 Washington street, Bristol, Pa. 11-13t

FOR SALE—Large barn and ... sale. Just the right place for ... stable. Formerly owned by ... Peirce. Inquire at S. H. Turner's store, cor. Wood and Lafayette sts. 10-2-tf

ROOMS FOR STORAGE—Apply to 261 Wood street. 9-11-13t

FOR SALE—Second-hand 4 h p Water Cooled Gasoline Engine. Used only one season. Also a 1 h. p. and a 6 h. p. S. B. Ardrey & Sons, Bristol, Pa 9-4-tf

HAVE JUST RECEIVED a new lot of Marble and Granite. Place your order now and get advantage of same. We will hold for you, then you will not be disappointed in the fall. Bannister Marble and Granite Works. 1-30-tf

STEWART IRON FENCE—Place your order now. First cost cheaper than wood. Lasts ten times as long. Bannister Marble and Granite Works, Agts. 1-30-tf

PLACE YOUR FIRE INSURANCE in the North American. Always pays its losses promptly. Protect everything you value. Wm. E. Laing, Agent, 829 Radcliffe street. 6-8-tf

FOR RENT—Two good houses on Burgess Farm, adjoining village of Fallsington. Apply to John W. Tatum, Fallsington, Pa. 3-27-tf

RECANING OF CHAIRS—Don't throw away those old chairs. I will call for and deliver them. I am the only man in Bristol who canes chairs. Drop a postal Lewis P. Townsend, 156 Buckley street. 6.12-tf

NEW HOUSE FOR SALE—Seven rooms, enclosed shed, heater, range and large lot. Inquire Lewis R. Walton Andalusia. 11-7-tf

FENCING—Pittsburg Perfect, poultry, lawn, farm, sold and erected. S. B. Ardrey & Sons, Pond street, Bristol, Pa. 4-4-tf

FRANK PETTIT, 805, 807, 809 Master street, Phila., Pa., Manufacturer of Ornamental Iron, Iron Fencing, Cemetery Enclosures, Chairs, Settees, Fire Escapes, etc. Bell Phone Kensington 4397 D. 4-19-1yr.

REAL ESTATE

John P. Taylor

NOTARY PUBLIC

WE RENT HOUSES ANYTIME

Don't forget that your Auto or Motor Cycle License for 1914 will not protect you in 1915.

Have just received application blanks for 1915.

WE SELL FARMS EVERYWHERE

John P. Taylor

Surveyor

FREDERICK I. KRAFT

Fire

Tornado

Fidelity

Liability

INSURANCE

Real Estate

Collections

210 RADCLIFFE STREET

Farmers National Bank of Bucks County

BRISTOL, PA.

The Oldest Bank in Bucks County

Established A. D. 1815

Capital, (as originally)	$92,220.00
Surplus and Undivided Profits, (earned)	317,829.00

(September 8th, 1914.)

Has a well equipped and constantly increasing

SAVINGS DEPARTMENT

Fire and Burglar Proof

Safe Deposit Vaults

AFFORDING ABSOLUTE SECURITY

Boxes to rent, $2 and up.

This bank gives no customer an undue advantage over another.

The smallest account receives the same care and attention as the largest, and warmly welcomed.

It corresponds with an extensive network of other banks and large business houses, thereby gaining many advantages for its depositors.

It has served four generations of Bucks county people faithfully and well.

In time of trouble a balance in a strong bank is like an anchor to windward in a storm.

There's Something In Our

JOB PRINTING

That Appeals to the Particular Man

We have every size and pattern of

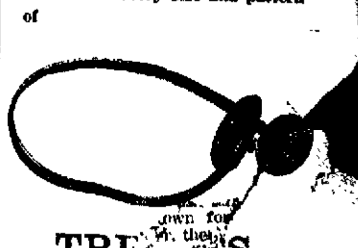

TRUSSES

... own for ... them ... from ... men ...

Any ... can be fitted with hard or leather.

Our prices are much lower than the city establishments.

AT

Pursell's Drug Store

S. W. Cor. Mill & Cedar Sts.

Bristol, Pa.

IF YOU USE INK

it will pay you to call and look over our stock. We carry a line of all colors, kinds and sizes from 5 cents up.

Martin's Drug Store

213 Radcliffe Street

Our Wish.

We wish you to depend on our store during Nineteen Fourteen. We invite your confidence and to merit it we offer you every courtesy and convenience.

LIVE PEOPLE DEAL HERE

—those who appreciate DRUGS of strength and quality as well as right and just prices.

IT PAYS TO DEAL AT A LIVE DRUG STORE.

Everything is on the move. Drugs are not allowed to get old. Your are always sure of getting them Pure and Fresh at

Young's Drug Store, 559 Bath St Bristol, Pa.

ESTATE NOTICE

Estate of Mary G. Carson, late of Bristol township, deceased.

Letters testamentary having been granted to the undersigned, all persons indebted to said estate are requested to make payment, and those having legal claims against same will present them in proper form for settlement without delay to

WILLIAM F. CARSON
CHARLES R. CARSON
Executors.

How About That Christmas Suit of Clothes?

LAPOLLA BROS.

UP-TO-DATE TAILORS

215 Mill St., Bristol

Have just received 35 samples of the Finest Worsted Cloth.

$20 Suits Reduced to $17

Made to your measure. Come and make your selection now for your Christmas Suit.

MINSTER'S GROCERY

BEST IMPORTED OLIVE OIL VIRGIN OR FIRST PRESS

from ripe olives is absolutely the finest oil made. The pulp from the Virgin press is repressed to obtain the cheaper grades. The Virgin Oil goes farther, keeps sweet longer and has greater food value, containing nearly all the nutriment of the olives.

GUARANTEED PURE

Get the best of everything at our store

THE VIRGIN PRESS OF RIPE OLIVES

Wm. G. Minster

Successor to Edw. H. Foster Estate

213 Dorrance St., Bristol, Pa.

Phone, 70-X

Doylestown Trust Company

DOYLESTOWN, PA.

Authorized Capital	$250,000
Capital paid in	125,000
Surplus	130,000

Acts as Administrator, Executor, Guardian, Trustee, Assignee, Receiver, Committee, Agent, Etc.

RECEIVES MONEY ON DEPOSIT SUBJECT TO CHECK

Insures titles to real estate.

Interest allowed on certificates of deposit.

Collects checks, notes, drafts, coupons, &c., and buys and sells stocks, bonds and other securities, serving its patrons without charge.

Becomes security for trustees and public officers.

JOHN HART, President
ARTHUR CHAPMAN, Vice-President
JOHN YARDLEY, Treasurer
HENRY O. HARRIS, Trust Officer

DIRECTORS

Arthur Chapman, George Ross, Henry S. Beidler, John E. Rufe, Samuel J. Penrose, William Stuckert, C. Howard Magill, John C. Swartley, John Hart, Harry Wilkinson, Mahlon K. Duncan, Henry O. Harris, Louis Buckman, Nelson K. Leatherman.

NEWSPAPERARCHIVE®

BLACK BASS FOR BUCKS

Eleven Cans of Yearling Fish Released in Local Streams.

Through Howard W. Atkinson, chairman of the Executive Committee, the Bucks County Fish, Game [and] Forestry Association last week [received] from the Pennsylvania De[partment] of Fisheries, N. R. Buller, [commis]sioner, eleven cans of yearling small mouth black bass, which the association distributed in waters of the county for stocking purposes. [illegible] were sent to A. B. Myers, of [illegible] for the Tohickon creek [illegible] two cans [illegible] to Dr. A. J. Strathie, [illegible] for the Neshaminy creek [illegible] two cans were [illegible] Amos C. Patterson, of Wycombe, [illegible] placed them in the lower waters [illegible] Mill creek, and the remaining [illegible] cans were deposited in suitable [illegible] near Doylestown.

The same day several cans of fish were sent to Lansdale, which were taken in charge by J. R. Felver, a member of the Bucks County Association and placed in nearby streams.

THE TWIN BALLOTS

Published by request.

Along in November, when chill was the weather,
Two ballots were cast in a box together,
They nestled up close, like brother to brother,
You couldn't tell one of the votes from the other.

They both were rum votes,
And endorsed the license plan,
One was cast by a brewer,
And one by a Sunday school man

The Sunday school man no man could be truer,
Kept busy all summer denouncing the brewer,
But the fever cooled off with the change in the weather
And late in the autumn they voted together.

The Sunday school man had always been noted
For fighting saloons, except when he voted.
He piled up his prayers with a holy perfection,
Then knocked them all down on the day of election

The foxy old brewer was cheerful and [illegible]
"I admire that Sunday [illegible]llow,
[illegible] his church—to his party [illegible]
He talks for the Lord but he votes for the brewer."

[illegible] had habits. [E]ven [illegible] were liberally supplied with conscience, teachers and moralists have said enough to familiarize us with this side of the question. Fortunately there are good habits and they are often a blessing thinly disguised. Our general health and well being depends largely upon the character of our habits.

Regularity partakes something of virtue. This is especially true when it pertains to eating, sleeping labor and recreation which covers the daily program of the majority of mankind. In the primitive state it was impossible for our ancestors to eat regularly. The hunter might be successful and again he might not. Periods of enforced fasting were followed by corresponding overindulgence when the chase was successful. The demand for food at regular intervals was the first stimulus to civilization. We have achieved a state where three meals a day are possible to the most of us. In gratitude we should strive for moderation knowing that in a few hours more food will be forthcoming.

Sleep is the great restorer of both body and brain. Irregular hours of rest result in an excessive strain upon the nervous system which in turn reacts unfavorably upon the human economy. Regularity in the periods of rest make for even temper and physical stability.

Labor to achieve worthy accomplishment must be steady and persevering. The habit of work is a necessity for one who would realize his ambitions.

Even in our recreations the majority of us are better for a certain degree of system for otherwise it is apt to become a case of over indulgence.

It is the same with our bodily functions. Temperance and regularity are conducive to obtaining the maximum of efficiency for the longest period of time. Excessive friction and rust are equally hard upon machinery.

The formation of good habits in the care of the teeth, bathing, daily evacuations, eating, sleeping, exercise and living in fresh air will go far toward making the doctor's visit less frequent.

Open-Air Stables Endorsed.

Open-air stables for dairy cows have been endorsed by the Maryland Experiment Station after three seasons' test. Compared with closed stables the open stables were found to result in the more economical production of milk, lower cost of construction, and better preservation of manure. The cows were found to be just as clean, and the milk had fewer bacteria than that produced in closed stables. During the winter months the thermometer in the open stables fell as low as 14 degrees below zero, but there was no decided decrease in the production of milk attributable to low temperatures. The only point in favor of the closed stables is the greater comfort to the men while they are milking and caring for the cows.

"I have some astonishing news for you, Maria," said Brown. "In addition to the war, England is on the eve of a great strike, in which thousands upon thousands of hands will be involved."

"What a dreadful thing!" ejaculated his unsuspecting victim. "When is it to take place?"

"This very night, my dear," answered Brown gravely. "At midnight thousand of clock hands will point to the hour, and it will strike 12." London Answers.

TRUTH TRIUMPHS

Bristol Citizens Testify for the Public Benefit.

A truthful statement of a Bristol citizen, given in his own words, should convince the most skeptical about the merits of Doan's Kidney Pills. If you suffer from backache, nervousness, sleeplessness, urinary disorders or any form of kidney ills, use a tested kidney medicine.

A Bristol citizen tells of Doan's Kidney Pills.

Could you demand more convincing proof of merit?

John H. Lanard, carpenter, 218 Cedar street, Bristol, says: "I was nearly down and out with my back and nothing did me any good until I took Doan's Kidney Pills. I gave them a good trial and several boxes completely cured me. My back is now as strong as it ever was and never pains me. The cure has lasted for ten years which proves that Doan's Kidney Pills give permanent results. I know they have no equal."

Price 50c, at all dealers. Don't simply ask for a kidney remedy—get Doan's Kidney Pills—the same that Mr. Lanard had. Foster-Milburn Co., Props., Buffalo, N. Y.

An English colonel at kit inspection said to Private Flannigan: "Ha! Yes, shirts, socks, flannels, all very good. Now can you assure me that all the articles of your kit have buttons on them?"

"No, sir," said Private Flannigan, hesitating.

"How's that, sir?"

"Ain't no buttons on the towels, sir!"—London Tid Bits.

THE SIMPLE CHURCH

[I've] been to Quaker meeting, wife, and [I] shall go again,
[It] was so quiet and so neat, so simple and so plain;
The angels seemed to gather there, from off the other shore,
And fold their wings in quietness as tho they'd been before.

The walls were free from painting and costly works of art,
That in our modern churches seem to play so large a part,
For it seems that each endeavor to please the eye of man,
And loose all thought of plainness in every church they plan

The windows had no colored glass, to shed a gloom around,
But God's pale sunlight entered unrestrained and all unbound,
And centered in a little spot so bright it seemed to me
A glimpse of brightness somewhat like our future home will be.

There was no learned minister, who read as from a book,
And showed that he had practiced his every word and look,
But a sermon full of wisdom was preached by a Friend,
That took hold of our thoughts and held them to the end

He used no long, high-sounding words, and had no sing-song way
In drawing out his sentences, in what he had to say.
But he told the truth, and told it so, that every one who heard,
Seemed to feel the prompting Spirit more than just the spoken word.

There was no pulpit decked with flowers of beauty rich and rare,
And made of foreign costly woods, almost beyond compare;
But plain and simple as the truths that we had that day heard,
The common painted gallery did much to help the word.

There was no bustle, noise, or stir, as each one took his seat,
But silence settled over all, so solemn, but so sweet,
As each one in his solemn way implored for strength to know
The right and wrong in every thing and asked the way to go

It seemed when I was there, wife, so peaceful and so still,
That I was in God's presence, and there to do his will;
This simple, peaceful quiet did more to touch my heart
Than any worship yet had done, with all its show and art.

I'm going there again, wife, and you would like it too,
I know what it has done for me—'twill do the same for you,
And you when once you've entered thru the plain but open door
Will wonder why you've never tried that simple church before.

NEW HOPE PASTOR TO LEAVE

Has Accepted An Unanimous Call to Church at Port Carbon.

Rev. Samuel H. Potter, pastor of the New Hope Presbyterian church will leave on December 1st for Port Carbon, Schuylkill county, Pa., where he has received and accepted an unanimous call to occupy the pulpit of the local Presbyterian church.

His resignation was offered to the church at New Hope on November 9th, it being his desire to take up work in a larger field. Port Carbon has about 3000 inhabitants, and a most active church.

During the almost four years that Mr. Potter has been in New Hope, he has made many friends in all that section of country, who regret his departure, but rejoice because of his promotion.

The congregation passed suitable resolutions, commending his fidelity, his courtesy and his work, in which he has been comparatively successful. About twenty persons have been added to the roll, and, despite removals, the membership is larger than when he came.

Considerable has been done to beautify and improve the church property, all of which has been paid for.

His last Sabbath in New Hope, as pastor, will be November 29, when he hopes to see all his friends at church. He will be much missed in both New Hope and Lambertville, where he was quite well known

He was an active spirit in anything calculated to benefit either town, and took an active interest in the Coryell's Ferry Chautauqua, the Citizen's Literary Society and other local enterprises.

The board of trustees of the Coryell's Ferry Community Association have made him an honorary member in view of his residing for ten years within the community limits, and because of his active interest in all good, clean "boosting."

A man sent his servant to buy some matches, telling him to make sure that he got good ones. On the return of the servant his employer said, "Now, John, I hope these matches are better than the last." "You may be sure of that, mister," said John, "for I tried every one of them.

The garbage is collected every Monday on the street in which the D——s live. One morning little Helen D—— proposed discarding for good a rag doll, of which she had grown tired. "I think, mother," she said, "that I'll put it out for the garbage man to carry off. He can take it to the garbage woman, and she can fix it up for the little garbage children to play with."

Father—Son, can't you possibly cut down your college expenses.

Son—I might do without any books.—Hartford Times.

HOW TO CURE A CHRONIC COUGH

Told in the Following Letter by a Jackson Man Who Knows from Experience. His Word Is Good.

Jackson, Miss.—"I am a carpenter, and the grippe left me not only with a chronic cough, but I was run-down, worn out and weak. I took all kinds of cough syrups but they did me no good. I finally got so weak I was not able to do a day's work, and coughed so much I was alarmed about my condition. One evening I read about Vinol and decided to try it. Before I had taken a quarter of a bottle I felt better, and after taking two bottles my cough is entirely cured, all the bad symptoms have disappeared and I have gained new vim and energy." —John L. Dennis, 711 Lynch Street, Jackson, Miss.

The reason Vinol is so successful in such cases is because the active medicinal principles of cod liver oil contained in Vinol rebuilds wasting tissues and supplies strength and vigor to the nerves and muscles while the tonic iron and wine assist the red corpuscles of the blood to absorb oxygen and distribute it through the system, thus restoring health and strength to the weakened, diseased organs of the body.

If Vinol fails to help you, we return your money.

Emlen Martin, Druggist, Bristol, Pa.

HUMPHREYS'
Witch Hazel Oil
(COMPOUND)

For Piles or Hemorrhoids, External or Internal, Blind or Bleeding, Itching or Burning. One application brings relief. Two sizes, 25c. and $1.00, at all druggists or mailed.

Send Free Sample of Oil to

....

....

....

Humphreys Homeo. Medicine Co., 156 William St., New York.

Sick Animals

The treatment of diseases of Horses, Cattle, Sheep, Dogs and Fowls, is given in Dr Humphreys' Veterinary Manual, mailed free. Humphreys' Veterinary Remedies, 156 William St., New York.

HE CALLS SCHOOLGIRLS' DRESS "MORAL MENACE"

School Superintendent Henry D. Hervey arraigned parents severely in an address at Auburn, N. Y. He said:

"The modern home is conspicuously failing both to control the time and activities of boys and girls outside of school and by precept and example to fix proper standards of fitness and modesty in dress.

"The styles through which we are now passing and from which let us hope we are soon to emerge, have in many instances been little less than scandalous. How sincere is the outcry of women against the grosser forms of evil, for none of which they hold themselves responsible, when with callous indifference to the facts of life they send their own daughters to the high school so immodestly exposed that they come perilously near to being a moral menace to the youth of our city.

"If these mothers knew how this thing is viewed by clean young fellows who want to be decent, it might perhaps lead to a rude awakening and, let us hope, to reform. The mother who does not make mighty spiritual forces living realities at her own hearthstone, cannot retrieve herself or save her weak-willed or self-indulgent children simply by placing a piece of paper into a ballot box."

BELGIANS TO LIVE IN U. S.

President Wilson Says They Could be Cared for on Arrival in America.

While President Wilson has decided not to appoint an all-American central committee to take charge of Belgian relief measures, he is considering the advisability of forming such a committee in an indirect way. He may write to some one suggesting the organization of such a committee, but the President does not desire to take any official action in the matter.

Mr. Wilson has learned that efforts are being made to bring groups of Belgian refugees to the United States to establish settlements, especially in the South. He does not think the immigration law preventing likely public charges from entering the United States would interfere. Assurances could be given, he said, that the Belgians would be cared for after their arrival.

How's This?

We offer One Hundred Dollars Reward for any case of Catarrh that cannot be cured by Hall's Catarrh Cure.

F. J. CHENEY & CO., Toledo, O.

We, the undersigned, have known F. J. Cheney for the last fifteen years, and believe him perfectly honorable in all business transactions and financially able to carry out any obligations made by his firm.

NATIONAL BANK OF COMMERCE, Toledo, O.

Hall's Catarrh Cure is taken internally, acting directly upon the blood and mucous surfaces of the system. Testimonials sent free. Price 75 cents per bottle. Sold by all druggists.

Take Hall's Family Pills for constipation.

Don'ts for Office Boys.

The ideal office boy—the kind that will not take the boss' stationery for his personal use, and that will stay overtime occasionally without grumbling—is the subject of a series of lessons on 'How to Make a Hit With the Boss," to be given at a West Side Young Men's Christian Association in New York.

E. G. Denison, director of the Employment Department, says the demand for the right kind of boys is permanent and never affected by hard times.

After many years' experience securing "jobs" for men and boys, Mr. Denison has compiled a list of "Don'ts" for boys. Among them are:

"Don't use your employer's stationery when writing your girl friends."

"Don't act and talk as though you knew more about the business than the 'boss.'

"Don't expect to be taken into partnership the first year.

"Don't expect a 'raise' every week.

"Don't talk about your last employer.

"Don't leave at night without bidding the 'boss' good night.

"Don't think that you should sit in your employer's swivel chair with your feet on his desk while he does your work.

"Don't expect the 'boss' to stay and mind the office while you attend all the football and baseball games. Let your employer see a game once in a while.

For Indigestion and Biliousness

those foes of comfort and well-being, there is one family remedy universally regarded as the best corrective of deranged conditions of the organs of digestion. Present suffering is relieved promptly, and worse sickness prevented by timely use of

BEECHAM'S PILLS

Let this wonderful remedy tone your stomach, stimulate your liver and kidneys, regulate your bowels and you will feel improved throughout your entire system. A few doses will prove to you why, for the common and minor ailments of life, Beecham's Pills

Are the Right First Aid

Sold everywhere. In boxes, 10c., 25c.
Directions of Value Especially to Women with Every Box.

COAL PRICES UNTIL FURTHER NOTICE

Chestnut, 2240 lbs.,	$ 7.50.
Stove, "	7.25.
Egg, "	7.00.
Pea, "	5.50.

LUMBER OF ALL KINDS.
Mill-work in variety. Glass, Etc.

PEIRCE & WILLIAMS.

It's Most Wonderful
HOW YOU CAN

Make Your Own Paint!
YOU WILL SAVE 58cts. PER GAL.

THIS IS HOW

Buy 4 gals. L. & M. SEMI-MIXED REAL PAINT, at $2.00 per gal. - $8.00
And 3 gals. Linseed Oil to mix with it - - - 1.95
You then make 7 gals. of pure paint for - - $9.95

It's only $1.42 per gal.

Anybody can mix the OIL with the PAINT.
Whereas, if you buy 7 gals. of ready-for-use paint in CANS, you pay $2.00 a gal. or $14.00.

The L. & M. SEMI-MIXED REAL PAINT is PURE WHITE LEAD, ZINC and LINSEED OIL, the best-known paint materials for 100 years.

Use a gal. out of any L.&M.PAINT you buy, and if not the best paint made, return the paint and get ALL your money back.

Wright's Pharmacy 123-127 Mill St.

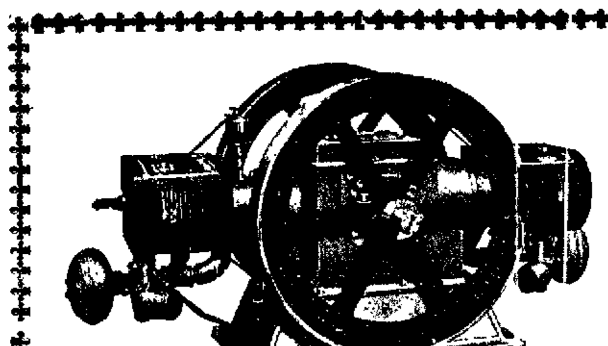

You Take no Chances
with the
"NEW WAY" GUARANTEE

Every "New Way" Air Cooled Engine will deliver its full rated horsepower for any length of time, in any climate under the sun, without possibility of overheating, if properly operated and with less care and attention than is required by any water cooled engine.

S. B. Ardrey & Sons
Distributors

A full line of accessories in stock including Spark Plugs, Batteries, Spark Coils, Ammeters, etc.

"All's well!"

What a fine feeling of comfort those words bring. "All's well with the loved ones," you may surely say, if your home is guarded by a Bell Telephone.

This modern watchman never sleeps, and is always prepared to change a possible mischance to a lucky escape. You know it's just a matter of seconds that makes a conflagration of a tiny blaze.

Have the Bell Telephone for the unexpected. Ask the Business Office to send the Bell Telephone man 'round.

The Bell Telephone Co. of Pennsylvania, A. B. Hennessy, Local Manager, 25 S. Main St., Doylestown, Pa.

CASTORIA
For Infants and Children
In Use For Over 30 Years
Always bears the Signature of Chas. H. Fletcher

CARRIAGES CARRIAGES

Positively the Largest Assortment of Carriages and Wagons in New Jersey

On account of the European War in all of the old nations, and the agitation that it has created in the nations that are not at war, my export business has been stopped for the present. Consequently I have accumulated the largest assortment of Carriages for New Jersey that can be found anywhere. All kinds of Buggies, Jump Seat Carriages, Wagonettes, Surries, Runabouts, Traps, One and Two-horse Farm Wagons, Farmers' Market Wagons of all sizes; all styles of Dust-proof Butcher and Baker Wagons; all kinds of Platform and 3-Spring Delivery Wagons; also Jagger Wagons of all sizes and weights. Low down and Half Top Milk Wagons. All work guaranteed. Call and examine.

JAMES H. BIRCH
MANUFACTURER
BURLINGTON, NEW JERSEY

9-25-13t

Drainage & Sanitary Plumbing

S. B. ARDREY & SONS
POND STREET BRISTOL, PA.

Sore Throat Prudence.

No family medicine chest is well stocked without a bottle of TONSILINE, for you don't know what moment it may be needed to relieve a sudden case of Sore Throat. Relieving Sore Throat is TONSILINE'S special mission. It is made for that—advertised for that—sold for that one purpose. TONSILINE is the one and only Sore Throat Remedy which is sold over a large part of the United States. You'll need TONSILINE one of these days, or some night when the drug store is closed—better have a bottle ready at home when you need it most. 25c. and 50c. Hospital Size $1.00. All Druggists.

Dress *in* Comfort

You need a good warm room to shave and dress in. A Perfection Smokeless Oil Heater will warm any ordinary room in a few minutes.

The Perfection is portable, you can take it to sitting-room, cellar or attic—any room where extra heat is needed—and it is specially convenient in very cold weather.

The Perfection is economical, too—it burns only when you need it. No coal, no kindling; no dirt, no ashes. Good-looking; easy to clean and rewick.

PERFECTION SMOKELESS OIL HEATER

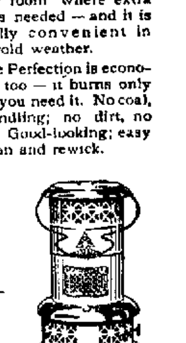

Odorless and smokeless. For sale at hardware and general stores everywhere.

Look for the Triangle trademark.

THE ATLANTIC REFINING COMPANY
Philadelphia Pittsburgh

Special This Week only
Peanut Brittle
15c pound

CONFECTIONERY.

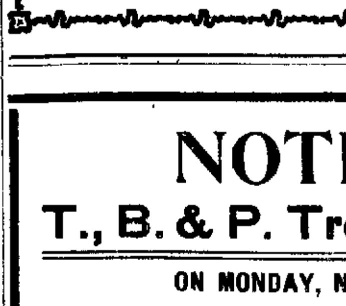

Telephone Us your needs for ice cream. It insures immediate delivery. We are experienced caterers in this line, and our delicious creams and ices are famous for their high-grade excellence. For parties, receptions or weddings we serve you with the choicest that is made.

Orders delivered free.

FRANK G. RISLEY
Wholesale and Retail Ice Cream Manufacturer
401-403 MILL STREET, BRISTOL, PA.
Telephone—75-L. Factory—113 Pond street.

Glass, Paints and Varnishes

The cold weather will soon be upon us. Why not put in your glass now? Now is the time. Do it now before it is too late. We can supply you with glass of all sizes.

We have a full line of Painting Material in handy packages.

HOUSE PAINTS, IN ALL COLORS
JAP-A-LAC VARNISH STAINS
DIFFERENT KINDS OF VARNISHES
VARNISH STAINS WITH HEAVY GLOSS
STOVE PIPE ENAMEL
GOLD AND ALUMINUM PAINTS
ROOF AND FLOOR PAINTS BATH TUB ENAMEL
ALSO A FULL LINE OF PAINT AND VARNISH BRUSHES

SERRILL DOUGLASS
PRESCRIPTION DRUGGIST
Dorrance & Wood Sts. Bristol, Penna.
PHONE 35 A

NOTICE!
T., B. & P. Trolley Riders.

ON MONDAY, NOV. 2d, 1914

Our Winter Schedule will be placed in service. Complete schedules may be obtained from our conductors on the cars, or from our office, 204 Radcliffe street, Bristol, Pa.

From Torresdale to Edgely the service will be practically the same as at present, every half hour, and from Edgely to Morrisville every hour.

East bound cars leaving Bristol on the hour run through to Morrisville, and those leaving on the half hour go only to Edgely.

On Saturdays, Sundays and holidays the half hour schedule will be maintained through to Morrisville when the traffic warrants.

Trenton, Bristol & Philadelphia Street Railway Co.
M. J. HILL, General Manager.
Office: 204 Radcliffe Street, Bristol, Pa.

Gazette Ads Pay
Try one and be convinced

DR. EUGENE W. ROBERTS
DENTIST
235 Radcliffe Street Bristol, Pa.
Crown and Bridge Work a Specialty.
8-9.12.1yr

DR. JOSEPH T. STRADLING
DENTIST
219 Market Street, Bristol

Established 1877
WILLIAM J. DAVIS
MARBLE AND GRANITE WORKS
209 Cedar St., Bristol, Pa.
9-13-tf

NOTICE
All Tobacco Tags redeemed at
MAX COHEN'S TOBACCO STORE
219 Mill Street
For Premiums.
Call and see the fine premiums. 2-21-tf

We are the Standard
The Standard Construction Company
N. W. WEST, President
Curbs, Sidewalks, Steps, Cellars and Concrete Foundations our Specialty
Office: 705 Race Street, Bristol, Pa.
Bell Phone 1-7-1yr

CHARLES HENRY MOON
Woodbourne
Bucks County, Pennsylvania
COUNTY SURVEYOR
Special attention given to trolley and stone road surveys.
Office in Court House, Doylestown.
Telephone 31-Y, Langhorne 7-19-06-tf

"From Factory to Home at Factory Prices."
CHARLES D. GRIM
Pianos, Organs and Player Pianos
Twenty different makes to select from.
Tuning and repairing a specialty.
344 Jefferson Avenue, Bristol, Pa.
Bell Telephone 10-11-3m

WILLIAM E. DeGROOT
CONTRACTOR AND BUILDER
Jobbing promptly attended to. Estimates furnished at short notice.
341 Jefferson Avenue, Bristol, Pa.
11-3-11-1yr

FRANK C. SNYDER
BUILDER
Cornwells, Pa.
Estimates cheerfully given for all kinds of work anywhere. Nothing too large or too small. Address
Bristol, Pa., R. F. D. No. 2
8-21-14-1yr

EDW. SPEARING
339 Washington Street
CLOCKS, WATCHES AND JEWELRY
Repaired
All work given prompt and careful attention.

J. C. SCHMIDT
FLORIST
Otter and Maple Streets, Bristol, Pa.
Phone 53-X.

PEIRCE & WILLIAMS
LUMBER YARD
is well stocked with Building Lumber of all kinds at reasonable prices.
Mill-Work, Stair-work, Glass, Etc.

HENRY E. ANCKER
306 Stock Exchange Building
PHILADELPHIA
STOCKS AND BONDS
BOUGHT AND SOLD ON COMMISSION
at the Philadelphia and New York Stock Exchanges
INVESTMENTS A SPECIALTY

ESTATE NOTICE
Estate of Daniel Martin, late of Bristol Borough, deceased.
Letters of administration having been granted to the undersigned, all persons indebted to said estate are requested to make payment, and those having legal claims will present them without delay, in proper form for settlement.
CATHERINE B. PERRY,
Bristol, Pa. Administratrix.
10-2-6t

Be Ready For Winter

when Winter arrives. Our facilities for installing any style of heating plants for large or small buildings are exceptionally good. Hot water or steam have entirely superceded the time honored stove, and we are prepared to give very close figures on new or old work.

John F. Smoyer
113 Cedar Street, Bristol 7-25-tf
Phone 167-W

CHARLES HAEFNER

UNDERTAKER & EMBALMER
SLATE VAULTS A SPECIALTY
Prices and Terms are at Convenience of Family.
Call HULMEVILLE 15. 2-13-1y

LUMBER.

Fred. Leibfreid,
BRISTOL, PA.
L. G. LINE, Manager
Residence adjoining yard,
OTTER STREET

Notice to Contractors and Others.
Dexter's Portland Cement, finest grade on the market. Large or small quantities.
Estimating for Contractors
on Mill-work, Rough and Dressed Lumber.
Building Lumber, Mill-work, Hardware, Roofing Felt, Roofing Paint, Paints, Oils, Glass and Putty. 7-15-tf

Taxicab Service
Meets all P. R. R. Trains
DAY AND NIGHT

Passengers carried to all parts of Bristol and vicinity.
Cars may be engaged for touring parties and other special trips.

CLAUDE HARRIS
202 Mill Street Bristol
Phone, 254-X

DR. EDWARD J. LAING
Veterinarian
Phone 77-X Bristol, Pa.
10-2-tf

BUSINESS NOTICE
The coal and lumber business of the late I. A. Simons, of Cornwells, Pa., has been taken over by the undersigned and will be continued under the firm name of I. A. Simons' Brothers.
Your further patronage is respectfully solicited. Trusting to receive your valued orders and guaranteeing satisfaction and prompt service at all times. We remain
Yours respectfully,
F. R. SIMONS,
J. W. SIMONS.
12-5-tf

WM. & WM. R. STUCKERT
ATTORNEYS-AT-LAW
116 Mill Street, Bristol, Pa.
WILLIAM STUCKERT, senior member of the firm, who resides in Doylestown, will be at the Bristol office every Friday and Saturday.
WILLIAM R. STUCKERT, junior member, who resides in Newtown, will be at the Bristol office Wednesdays and Thursdays, or any day upon an hour's notice by phone No. 8, Newtown, Pa. 4-24-tf

Ice Cream, Soda Water
AT
CLARK'S RESTAURANT
500 Bath Street, Bristol, Pa.
Public waiting room for trolley patrons.
8-30-1yr

ESTATE NOTICE
Estate of Emma S. Graham, late of Bristol Borough, deceased.
Letters testamentary having been granted to the undersigned, all persons indebted to said estate are requested to make payment, and those having legal claims will present them without delay, in proper form for settlement.
JOHN H. GRAHAM, Executor.
Bristol, Pa. 9-18-6t

J. R. HENDRICKS
ROOFING, SPOUTING and REPAIRING
in all its branches
HEATERS and RANGES
211-13 Penn St., Bristol, Pa
Bell Phone
1-9-tf

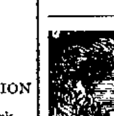

PARKER'S HAIR BALSAM
A toilet preparation of merit. Helps to eradicate dandruff. For Restoring Color and Beauty to Gray or Faded Hair. 50c and $1.00 at Druggists.

FARMERS TAKE NOTICE

I pay the highest cash price for calves, hogs and all kinds of live stock.
FRANK HEITZMAN
531 Maple Street, Bristol, Pa.
Phone 173-W
7-10-6mo

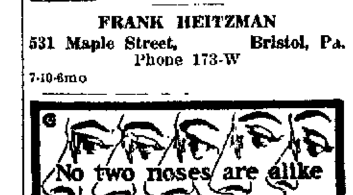

Have you a nose that makes you despair of ever finding comfortable glasses?

Fits-U Eyeglasses

have a flexibility that enables us to adjust them to any nose. They hold the pressure evenly and provide rest for tired nerves. Let us show you how they do it.

G. Austin Bisbee
115 Mulberry street, Bristol, Pa.
Hours: 9 a. m. to 3 p. m. Closed Wednesday p. m.
No Drugs (Drops) Used.

How Much Bread Do You Eat?

It has been figured that in a year's time you consume 60 feet. It is necessary, therefore, that it should be good bread.

GRATZ'S BREAD
IS THE BEST
Prompt Delivery
ALSO ICE CREAM, CONFECTIONERY, CAKES, ETC.
Cor. Dorrance and Wood Streets
Bristol, Pa.
Bell Phone

The Best Cigars
will always be found at our store and we invite you to call and try one and be convinced.
"The Faustinette"
is one of our best sellers. In boxes of 25 and 50. Try one.

Max Cohen,
Wholesale Tobacconist
219 Mill St., Bristol.

NewspaperARCHIVE®